

# WALTHERS *Flyer*

Everything You Need to Build a Great Model Railroad

DECEMBER 2024

**SALE ENDS**  
**1-15-25**

## CHERISHED HOLIDAY MEMORIES

create traditions that endure

### HOLIDAY GIFT GUIDE

WITH GIFTS FROM

**\$25 – \$500**  
and under and under

STARTING ON PAGE 3

Find a Hobby Shop Near You! Visit [walters.com](http://walters.com) or call 1-800-487-2467



SEASON'S GREETINGS FROM WALTHERS

**The holiday season is here, and magic is in the air!** With the tree aglow, festive wreaths adorning doors, and the aroma of cocoa wafting through the kitchen, there's a special warmth that fills our homes. And when a beloved train starts to chug around the tree, it sparks joy and nostalgia, inviting friends and family to share cherished memories from Christmases gone by.

As we gather to celebrate this wonderful time of year, we're grateful for the role we play in making your traditions special—now and always. From all of us at Walthers, **we wish you a Merry Christmas and a joyful, safe New Year in 2025!**

CONTENTS

Walthers Holiday Gift Guide	Pages 3-18
Walthers Build-A-World Program	Page 19
Walthers New Product Express	Pages 20-33
New From Walthers	Pages 36-43
New from Our Partners	Pages 44-45
The Bargain Depot	Pages 46-47
HO Scale	Pages 48-65
N Scale	Pages 66-67
Featured Online Products	Pages 67a-67o

**COVER STORY:** Christmas mornings have always been a time of pure magic, and nothing captured the wonder quite like the excitement of unwrapping a new train set. The thrill began as you sneaked down the stairs, heart racing at the sight of the large box under the tree. You could almost hear the soft clickety-clack of the tracks in your imagination.

As you peeled back the wrapping paper, the world faded away, and it was just you and the promise of adventure. The engine, fresh and shining, sparked dreams of journeys through snowy landscapes and bustling towns. With each piece you set up, you weren't just assembling a model; you were building a world filled with stories waiting to unfold.

At Walthers, we're here to help you recreate that unforgettable moment for the next generation or relive it yourself. Be sure to check out our Holiday Gift Guide on page 3 for gift ideas that will make this season truly special!

SCAN  
HERE

to shop at  
walters.com



FOLLOW US

@waltherstrains



# HOLIDAY GIFT GUIDE

Get a jump on your  
holiday shopping!

---

## BEST GIFTS FOR MODELERS

FROM

\$25 – \$500  
and under and under





# BEST GIFTS FOR MODELERS

UNDER  
\$25



## 101 Things to Spot at Christmas Puzzle

Train Enthusiast.  
90-119284 101 Pieces  
Price: \$12.99



## Sports Team Wooden Boxcar

Train Enthusiast.  
90-GBP21104 Green Bay Packers  
Price: \$12.99



## The Polar Express™ Moments Christmas Puzzle

Train Enthusiast.  
90-323594 550 Pieces  
Price: \$14.99



## HO Litged Christmas Tree - Action Set

Faller.  
272-181245 3-7/8" 10cm Tall  
Reg. Price: \$26.99  
Sale: **\$22.98**



## Walther's 2024/2025 Model Railroad Reference Book

Walther's.  
913-224  
Price: \$19.98



## HO 40' Tank Car

Walther's Trainline™.  
931-1611 Sinclair Oil  
Price: \$21.98



## HO Christmas Market Visitors

Faller.  
272-151647 pkg(7)  
Reg. Price: \$19.99  
Sale: **\$16.98**





**Paint Your Own Toy Train Wood Paint Kit**  
Train Enthusiast.  
90-214174  
Price: \$16.99



**Wooden Farm Train**  
Melissa & Doug.  
488-4545  
Reg. Price: \$24.99  
Sale: **\$21.98**



**HO Merry Christmas**  
Preiser.  
590-10652 Santa, 4 Figures & Tree  
Reg. Price: \$26.99  
Sale: **\$22.98**



**HO Western Homestead**  
Life-Like.  
433-1338 Kit  
Price: \$21.98

**N Build-A-Scene Base Kit**  
Walthers.  
913-1300 Straight  
913-1301 Curved  
Price: \$13.99



**Build-A-Scene Scenery Kit**  
Walthers.  
913-1321 Summer  
913-1322 Fall  
913-1323 Spring  
Price: \$11.21



Build-A-Scene Curved Base shown with Summer Foliage

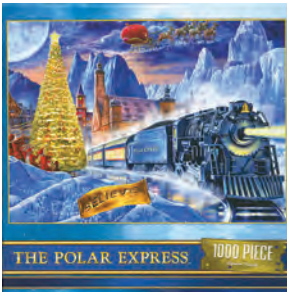

**The Polar Express™ Puzzle**  
Train Enthusiast.  
90-719174 1000 Pieces  
Price: \$16.99

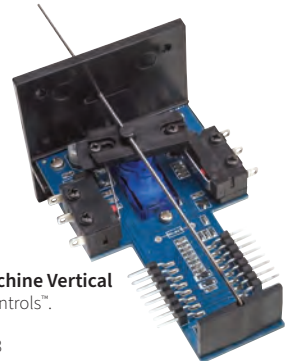

**Switch Machine Vertical**  
Walthers Controls™.  
942-101  
Price: \$24.98



**HO International® 4300 Tow Truck**  
Walthers SceneMaster.  
949-11531 Red  
Price: \$17.98

**BEST GIFTS  
FOR MODELERS**  
UNDER  
**\$25**

# BEST GIFTS FOR MODELERS

UNDER  
\$25



**HO Dog and Kennel**  
Walther's SceneMaster™,  
949-4147  
Price: \$5.98



**HO 60' Pullman-Standard Bulkhead Flatcar**  
Walther's Mainline®  
910-5835 to 910-5834  
Reg. Price: \$34.98 Sale: **\$11.49**



**HO Christmas Market Vendors**  
Faller,  
272-151649  
Reg. Price: \$17.99 Sale: **\$14.98**



**Sports Team  
Wooden Locomotive**  
Train Enthusiast.  
90-GBP21004 Green Bay Packers  
Price: \$12.99



**The Polar Express Railway Dreams Puzzle**  
Train Enthusiast.  
90-724464 100 Pieces, 10 x 10"  
Price: \$16.99



**HO 40' Hi Cube Corrugated Container K-Line**  
Walther's SceneMaster.  
949-8203  
Price: \$12.98



**HO Christmas Flower Set**  
Busch,  
189-1235  
Reg. Price: \$19.99 Sale: **\$16.98**





### HO Long Life Vehicle (LLV) Mail Truck - USPS® Vintage Scheme

Walthers SceneMaster™.  
949-12251  
Price: \$19.98



### HO Christmas Figure Set in Merry Christmas Box

Preiser.  
590-10626 Santa Claus, 5 Children, Snowman & Sled pkg(8)  
Reg. Price: \$26.99  
Sale: **\$22.98**



### Bright Boy Track Cleaner

Walthers SceneMaster.  
949-521  
Price: \$9.98



### Magical Journey Train Puzzle

Train Enthusiast.  
90-320344 300 Pieces  
Price: \$14.99

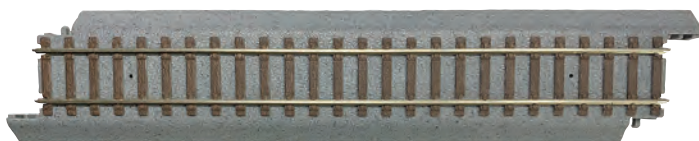

### HO Power-Loc 9" Straight 4-Pack

WalthersTrainline.  
931-1351  
Price: \$14.98



### 2025 BNSF Railway Calendar

McMillan.  
51-BNSF25  
Reg. Price: \$18.95  
Sale: **\$16.98**



### The Polar Express™ Glow Puzzle

Train Enthusiast.  
90-119354 100 Pieces  
Price: \$12.99



### HO Christmas Tree Lot Miniature Scene

Busch.  
189-1182  
Reg. Price: \$21.99 Sale: **\$18.98**

# BEST GIFTS FOR MODELERS

UNDER

# \$25

# BEST GIFTS FOR MODELERS

UNDER  
\$50



## HO Horse Drawn Sleigh

Preiser.

590-30448 Father Christmas & Parcels

Reg. Price: \$44.99

Sale: **\$37.98**



## HO Christmas Market Stall 2-Pack

Faller.

272-134001 Kit pkg(2) - 1-15/16 x 1-15/16 x 1-11/16" and 1-11/16 x 1-11/16 x 1-3/4"

Reg. Price: \$29.99

Sale: **\$25.98**



## HO 40' Track Cleaning Car

WaltherTrainline®.

931-1754 CSX

Price: \$34.98



## HO Christmas Market Stall 2-Pack with Lighted Tree

Faller.

272-134002 Kit pkg(2) - 3-3/8 x 2-1/4 x 2-1/8" and 2-3/4 x 1-1/2 x 2-5/16"

Reg. Price: \$46.99 Sale: **\$39.98**



## Snow-Covered Illuminated Christmas Tree

Noch.

528-22120 3-1/8" 8cm

Reg. Price: \$56.99

Sale: **\$48.98**



## The Polar Express™ Train-Opoly

Train Enthusiast.

90-420814

Price: \$29.99

## HO Wide-Vision Caboose

WaltherTrainline.

931-1527 NS

Price: \$29.98



Shop more gift ideas at  
WALTHERS.COM/GIFT-GUIDE





**The Polar Express™**  
**Complete Train Play Set**  
 Train Enthusiast.  
 90-420774  
 Price: \$39.99



**Take-Along Wooden Railroad**  
 Melissa & Doug.  
 488-30140  
 Reg. Price: \$44.99  
 Sale: **\$39.98**



**HO Flatcar w/Tri-Level Open Auto Rack**  
 WaltherMainline™.  
 910-8221 SP<sup>1</sup> Rack, SSW Flatcar  
 Price: \$44.98



**HO Road Grader**  
 Walther's SceneMaster™.  
 949-11010 Kit  
 Price: \$29.98



**Figure-8 Wooden Train Set**  
 Melissa & Doug.  
 488-703  
 Reg. Price: \$42.99  
 Sale: **\$38.98**



**HO 40' Trailmobile Trailer 2-Pack**  
 Walther's SceneMaster.  
 949-2517 US Postal Service  
 Price: \$31.98



**HO 85' Budd Dome-Coach**  
 Walther'sMainline.  
 910-30404 UP<sup>1</sup>  
 Price: \$44.98



**HO Christmas Market Stall Set**  
 Noch.  
 528-66412 Kit pkg(3) - 1-1/2 x 1-1/16 x 1-5/16" 3.8 x 2.7 x 3.4cm  
 Reg. Price: \$44.99  
 Sale: **\$37.98**

<sup>1</sup>Union Pacific licensed product

**BEST GIFTS  
 FOR MODELERS**

UNDER

**\$50**

# BEST GIFTS FOR MODELERS

UNDER  
\$50



## HO Aunt Lucy's House

Walthers Cornerstone®.

933-3651 Kit

Price: \$39.98



## N Merchant's Row II Kit

Walthers Cornerstone.

933-3224

Price: \$39.98



## Snow-Covered Christmas Tree with 10 LEDs

Noch.

528-22110 2" 5cm Tall

Reg. Price: \$48.99

Sale: **\$41.98**



## HO Woodlawn Police Station

Life-Like.

433-1382

Price: \$34.98



## Old MacDonald's Farm Tractor Train Play Set

Train Enthusiast.

90-423174 8 Wood Play Pieces, 10 Wooden Track Sections

Price: \$39.99

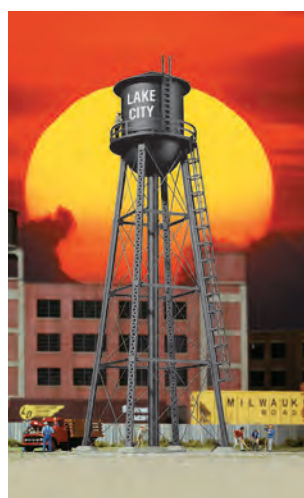

## HO City Black Water Tower Built-Up

Walthers Cornerstone®.

933-2825

Price: \$49.98





### HO 85' Budd Observation

WaltersMainline®.

910-30367 GN

Price: \$54.98



### HO MILW Rib-Sided Caboose

WaltersProto®.

920-103659 Milwaukee Road #980502

Buildings & Bridges

Price: \$59.98



### HO Champion Packing Plant

Walters Cornerstone.

933-3048 Kit

Price: \$69.98



### HO Double-Track Pratt Arch Truss Bridge

Walters Cornerstone.

933-4522 Kit

Price: \$69.98



### HO Mountain Lumber Co. Sawmill

Walters Cornerstone®.

933-3236 Kit

Price: \$69.98



### HO Northern Light & Power

Walters Cornerstone.

933-3021 Kit

Price: \$59.98



### HO 89' Greenbrier TTX

#### 110-Ton Flatcar

WaltersProto.

920-104602 TTX JTTX

Price: \$64.98

### HO Passengers

#### on Platform

Walters SceneMaster®.

949-6042 pkg(60)

Price: \$64.98



### G Santa Claus in Chair, Mother with 3 Children

Preiser.

590-44931

Reg. Price: \$73.99 Sale: **\$62.98**

# BEST GIFTS FOR MODELERS

UNDER

# \$75

# BEST GIFTS FOR MODELERS

UNDER

# \$100



## HO Rocky Point Lighthouse

Walthers Cornerstone®.

933-3663 Kit

Price: \$79.98

## HO 85' Budd 10-6 Sleeper - Standard

WalthersProto.

920-13104 UP<sup>1</sup>

Price: \$89.98



## HO Diesel House

Walthers Cornerstone.

933-2916 Kit

Price: \$99.98

## HO GP15 - Standard DC

WalthersTrainline®.

931-2502 Conrail

Price: \$89.98



<sup>1</sup>Union Pacific licensed product





**HO Bridge Crane Kit**  
 Walthers Cornerstone®.  
 933-2906  
 Price: \$84.98

**HO Superliner I Coach**  
 WalthersProto®.  
 920-11014  
 Amtrak® California  
 Price: \$99.98



**HO Christmas Market Set**  
 Faller.  
 272-190143 Kit - Includes 2 Stalls,  
 Carousel (Unpowered), Icicles,  
 Snow Powder  
 Reg. Price: \$89.99  
 Sale: **\$76.98**



**HO Paper Mill - Superior Paper**  
 Walthers Cornerstone.  
 933-3902 Kit  
 Price: \$89.98

**BEST GIFTS  
 FOR MODELERS**

UNDER

**\$100**

# BEST GIFTS FOR MODELERS

UNDER  
\$250



**HO GE Dash 8-40B - Sound & DCC**  
WalthersMainline®.  
910-19567 ATSF #7410  
Price: \$219.98



**N Siemens ALC-42 Charger & 3 Cars**  
Train-Only Set - Standard DC

Kato.  
381-101788 Amtrak #302, Sleeper, Coach,  
Coach-Baggage pkg(4)  
Reg. Price: \$220.00  
Sale: **\$177.98**



**HO Rail Chief Train Set**  
Bachmann.  
160-706 BN & Santa Fe  
Reg. Price: \$329.00  
Sale: **\$236.98**



**HO Pacific Flyer Train Set**  
Bachmann.  
160-692 UP  
Reg. Price: \$209.00  
Sale: **\$149.98**

**HO Jingle Bell Express Train Set**

Bachmann.  
160-724  
Reg. Price: \$319.00  
Sale: **\$229.98**



**HO Coastliner Train Set**

Bachmann.  
160-734  
CSX Transportation  
Reg. Price: \$285.00  
Sale: **\$204.98**



**N Thomas with Annie & Clarabel Train Set -**  
Standard DC - Thomas and Friends™

Bachmann.  
160-24028  
Reg. Price: \$265.00  
Sale: **\$190.98**

**⚠ FOR ALL ITEMS IN RED.**  
**WARNING:** Cancer and  
Reproductive Harm -  
www.P65Warnings.ca.gov.  
See page 51.

Shop more gift ideas at  
[WALTHERS.COM/GIFT-GUIDE](http://WALTHERS.COM/GIFT-GUIDE)





### HO Valley Cement Plant

Walthers Cornerstone<sup>®</sup>.  
933-3098 Kit  
Price: \$119.98



### HO Thrall 5-Unit Rebuilt 40' Well Car

WalthersMainline<sup>®</sup>.  
910-55664 TTX  
Price: \$149.98



### Wooden Railway Set

Melissa & Doug.  
488-701  
Reg. Price: \$159.99  
Sale: **\$143.98**



### HO EMD GP9 - Standard DC

WalthersProto<sup>®</sup>.  
920-49804 GTW #4544  
Price: \$199.98



### N Silver Streak Zephyr Train-Only Set - Standard DC

Kato.  
381-106090 CB&Q (silver)  
Reg. Price: \$250.00  
Sale: **\$202.98**



### HO Flyer Express Fast-Freight

WalthersTrainline<sup>™</sup>.  
931-1211 CP  
Price: \$239.98



### HO 85' ACF Observation Dome Lounge - Lighted

WalthersProto.  
920-9237 UP<sup>®</sup>  
Price: \$109.98

*'Union Pacific licensed product*

**BEST GIFTS  
FOR MODELERS**

UNDER

**\$250**

# BEST GIFTS FOR MODELERS

UNDER  
\$500



**HO FP7 AB – Standard DC – C&O**  
WalthersProto®.  
920-49547  
Price: \$399.98



**HO Elf on the Shelf® Scout Elf Express - Standard DC**  
Bachmann.  
160-779 0-6-0, 3 Cars, 47 x 38" E-Z Track® Oval, Elf Figure, Speed Controller  
Reg. Price: \$349.00 Sale: **\$250.98**



**N Siemens ALC-42 Charger & 3 Cars Train-Only Set - DCC**  
Kato.  
381-101788DCC Amtrak #302, Sleeper, Coach, Coach-Baggage  
Reg. Price: \$310.00 Sale: **\$250.98**



**N Scenic Ridge® Layout**  
Woodland Scenics.  
785-1482 Kit - 3 x 6' 90 x 180cm  
Reg. Price: \$499.99  
Sale: **\$404.98**



**N Siemens ALC-42 Charger & 3 Cars Starter Set - Standard DC**  
Kato.  
381-1060019 Amtrak #302, Sleeper, Coach, Coach-Baggage, Unitrack Oval, Power Pack  
Reg. Price: \$330.00 Sale: **\$266.98**

**HO Milwaukee Station & Train Shed**  
Walthers Cornerstone®.  
933-2946  
Price: \$299.98





### HO Overland Limited Train Set

Bachmann.

160-614 UP

Reg. Price: \$499.00

Sale: **\$358.98**



### HO Durango & Silverton Train Set

Bachmann.

160-710

Reg. Price: \$399.00

Sale: **\$286.98**



### G American Passenger Starter Set - Standard DC

LGB.

426-72327

Reg. Price: \$350.00

Sale: **\$314.98**

### HO Thunder Chief Train Set

Bachmann.

160-826 ATSF

Reg. Price: \$469.00

Sale: **\$337.98**



### O The Polar Express - 3-Rail - LionChief 5.0 Bluetooth Sound & Control

Lionel.

434-2123130

Reg. Price: \$479.99

Sale: **\$431.98**



### O Union Pacific Flyer Set - 3-Rail - LionChief Bluetooth 5.0 Sound & Control

Lionel.

434-2323090

Reg. Price: \$399.99

Sale: **\$359.98**



### HO Ore Dock

Walthers Cornerstone®.

933-3065 Kit

Price: \$159.98



**FOR ALL ITEMS IN RED.**  
**WARNING:** Cancer and  
 Reproductive Harm -  
[www.P65Warnings.ca.gov](http://www.P65Warnings.ca.gov).  
 See page 51.

# BEST GIFTS FOR MODELERS

UNDER

# \$500

BEST GIFTS  
FOR MODELERS  
UNDER  
\$500



**HO 110' Turntable**  
Walthers Cornerstone®.  
933-2851 Assembled  
Price: \$359.98



**HO Build-A-World  
Modeling Kits**  
Walthers.  
913-1000P American Farmstead  
913-1001P Main Street USA  
913-1002P Northwoods Retreat  
Price: \$399.00 each (per single  
payment subscription)



**G Work Train Starter Set**  
LGB.  
426-72403  
Reg. Price: \$410.00  
Sale: **\$368.98**

**HO EMD SD9 -  
Sound & DCC**  
WalthersProto®.  
920-41714 SP¹ #3900  
Price: \$319.98



¹Union Pacific licensed product

**WALTHERS HOLIDAY  
SHIPPING DEADLINES**

*For planning purposes, use the below  
dates as a general guideline only.  
Please allow plenty of time for  
your packages to arrive.*

PLEASE NOTE: We are not liable for delivery  
delays due to events we cannot control,  
including, but not limited to, severe weather,  
natural disasters, carrier equipment issues, etc.

Be sure to check our website for  
up to date shipping information.

Orders must be received by Noon CST  
on the following dates:

**Contiguous U.S. Only**

Standard.....	12/05
Priority.....	12/16
2 Day (No PO Boxes).....	12/19
Rush 1-2 Business Days (Includes PO Boxes).....	12/20
Rush (No PO Boxes).....	12/20

**AK, HI & U.S. Territories**

(Additional delivery time may be needed)	
Standard.....	12/02
Priority.....	12/10
Rush.....	12/18

**Military Addresses**

Standard.....	11/08
Priority (Only Zip Codes Starting with 093).....	11/20
Priority (No Zip Codes Starting with 093).....	11/26
Rush (No Zip Codes Starting with 093).....	12/10

**International**

Canada.....	11/19
Other - Non-Canadian .....	11/12

**DATES ARE SUBJECT TO CHANGE.**

For the most current holiday shipping options,  
go to [walthers.com/shipping](http://walthers.com/shipping)  
or call us at 1-800-487-2467.

Shop more gift ideas at  
[WALTHERS.COM/GIFT-GUIDE](http://WALTHERS.COM/GIFT-GUIDE)



# GIVE THE GIFT OF MODELING THIS HOLIDAY SEASON



Whether you're shopping for someone just starting out in the hobby or an experienced modeler, Walther's Build-A-World is the perfect gift giving solution for you.

Walther's Build-A-World is a six month modeling program with a kit delivery each month straight to your door. Each kit teaches a new skill resulting in a beautiful 12" x 24" diorama that can be proudly displayed.

---

To purchase and learn about the program  
[WWW.WALTHERS.COM/BAW](http://WWW.WALTHERS.COM/BAW)

WALTHERS NEW PRODUCT EXPRESS VIDEOS AVAILABLE NOW

Our monthly New Product Express videos keep you up-to-date on Walther's announcements anywhere, anytime! Join us on our YouTube channel, *Walther's Trains*, sign up for Walther's E-Update newsletter, visit your participating dealer or get complete details at [walther's.com](http://walther's.com).

WALTHERSPROTO®

NEW EMD NW2 Diesel

LokSound 5 & DCC • \$319.98 Each

Standard DC • \$219.98 Each

- ALL-NEW TOOLING! Based on early production prototypes with Phase I, II, III, and IV hoods and details as appropriate!
- 1,145 NW2s built between 1939 and 1949
- NW2s served for decades as switchers and road locomotives
- Some NW2s are still in service today
- Available with fully featured ESU LokSound 5 Sound & DCC
  - Top of the line DCC Sound
  - Fully customizable sound and performance
  - Compatible with ESU LokProgrammer
  - And much more!
- Next 18 DCC socket on Standard DC models for DCC conversion
- Pre-installed 11mm x 15mm cube-type speaker included in LokSound 5 and Standard DC Versions
- Five-pole, skew-wound, high-torque, high-efficiency can motor
- Helical gears with 14:1 ratio for smooth, ultra-quiet running
- LED constant and directional headlights
- Easy multiple-unit operation
- Heavy die-cast metal underframe
- Correct size RP-25 metal wheels
- Proto MAX™ metal knuckle couplers
- AAR-A side frames and brake cylinders
- Welded 600-gallon fuel tank
- Road-specific details including correct hood, cab, stacks, frame and more!
- Superb paint and lettering
- Cab interior with seats and crew figures



ATSF

- Phase I/II hood with handrails
- Standard cab and frame/sill
- Long rear handrails
- Toolbox and straight grab irons on the sill
- Straight body grab irons
- 6-Louver NW2 battery box with battery box step
- Dual exhaust hatch
- Tall cylindrical exhaust stacks
- Radiator fill cap
- Single reflector headlight
- Brass early cast type bell
- Etched wagon wheel antenna
- Side, front and rear cab windows
- Brass Leslie A125-247 horn on bracket
- Photo-etched rectangular sunshades on sides and rear
- Round cab vent
- Sloped cast plain journal box bearing

920-43501 #2408 LokSound 5    920-43502 #2411 LokSound 5  
920-50501 #2410 Standard DC    920-50502 #2412 Standard DC

SCALE	ANNOUNCED	EXPECTED DELIVERY
H0	October 2024	Summer 2025

LIMITED QUANTITY  
ONE TIME RUN OF THESE ROADNUMBERS  
ORDER NOW

NEW TOOLING!



Phase I



Phase III



Phase IV

Tooling design samples shown.



Indiana Harbor Belt

- Phase IV hood with handrails
- Blanked front cab windows
- Standard frame and sill
- Long rear handrails
- Front/Rear cast stanchion non-drop step handrails
- Front/Rear drop step support box and MU stand
- MU hoses
- 6-Louver NW2 battery box
- Dual exhaust hatch
- Radiator fill cap
- Single reflector headlight
- Standard, long, straight and radiator wire drop grab irons
- Brass early cast type bell
- Brass Leslie A125-247 horn on bracket
- Photo-etched rectangular sunshades
- Sloped cast plain journal box bearing

920-43503 #8719 LokSound 5    920-43504 #8730 LokSound 5  
920-50503 #8728 Standard DC    920-50504 #8725 Standard DC



# WALTHERSPROTO®

SCALE	ANNOUNCED	EXPECTED DELIVERY
H0	October 2024	Summer 2025

**LIMITED QUANTITY**  
ONE TIME RUN OF THESE ROADNUMBERS  
**ORDER NOW**



## Nickel Plate Road

- Phase IV hood with handrails
- Standard cab and frame
- Front/Rear non-drop step handrails with NKP guard and guard support
- Short rear handrails
- Speaker box
- 6-Louver NW2 battery box with battery box step
- Dual exhaust stack
- Type IV C&O spark arrestor
- Radiator fill cap
- Standard, long, straight and radiator wire drop grab irons
- Brass early cast type bell
- Side, front and rear windows
- Brass Leslie A125-247 horn on bracket
- 'Fire Cracker' type antenna
- All-Weather windows and window glass
- Folded-in wind deflectors
- Photo-etched angled sun shade
- Cast sloped plain journal bearing

920-43505 #16 LokSound 5  
920-50505 #11 Standard DC

920-43506 #21 LokSound 5  
920-50506 #20 Standard DC



## New York Central

- Phase IV Hood with handrails
- Standard frame and sill
- Front/Rear non-drop step handrail
- Tall rear handrails
- Straight grab irons
- 6-Louver NW-2 battery box with battery box step
- Dual exhaust hatch
- Radiator fill cap
- Single reflector headlight
- Standard, long, straight and radiator guard drop grab irons
- Brass early cast type bell
- Etched spark arrestor
- Blanked front windows
- Brass whistle
- Cab armrest
- Folded-in wind deflector
- Photo-etched rectangular sunshade
- Operating beacon
- Cast sloped plain journal bearing

920-43507 #8753 LokSound 5  
920-50507 #8755 Standard DC

920-43508 #8763 LokSound 5  
920-50508 #8722 Standard DC



## Southern

- Phase III hood with handrails
- Standard cab and frame/sill
- Front/Rear non-drop step handrail
- Short rear handrails
- Straight grab irons
- 6-Louver NW-2 battery box with battery box step
- Dual exhaust hatch
- Radiator fill cap
- Single reflector headlight
- Standard, long, straight and radiator guard drop grab irons
- Brass early cast type bell
- Nathan M3 horn
- Non-operating marker lights
- Side, front and rear cab windows
- 'Fire Cracker' type antenna
- Cast sloped plain journal bearing

920-43509 #2243 LokSound 5  
920-50509 #2238 Standard DC

920-43510 #2256 LokSound 5  
920-50510 #2255 Standard DC



## Union Pacific<sup>1</sup>

- Phase III hood with handrails
- Standard cab and frame/sill
- Front/Rear non-drop step handrail
- Short rear handrails
- Modified rear cab handrails
- Straight grab irons
- 6-Louver NW-2 battery box with battery box step
- Dual exhaust hatch
- Radiator fill cap
- Single reflector headlight
- Standard, long, straight and radiator guard drop grab irons
- Brass early cast type bell
- Brass early Leslie A125-247 horn on bracket
- Cab armrest
- Folded-in wind deflector
- Photo-etched rectangular sunshade
- Round cab vent
- Cast sloped plain journal bearing

920-43511 #1064 LokSound 5  
920-50511 #1052 Standard DC

920-43512 #1075 LokSound 5  
920-50512 #1067 Standard DC

## Undecorated

- Can be built as Phase I, II, III or IV models
- Standard cab and frame
- Front/Rear handrails for non-drop step or cast stanchions for drop step versions
- Separate wire grab irons as appropriate
- Various exhaust hatch, stack and spark arrestor options
- Radiator fill cap
- Single lens headlight lens
- Dual sealed beam headlight retrofit lens
- Brass early cast type bell
- Brass early Leslie A125-247 horn on bracket
- Side, front and rear cab windows
- Round cab vent
- 4 journal box options
- 600 gallon fuel tank
- Riveted or welded air tanks

920-43500 LokSound 5

920-50500 Standard DC

<sup>1</sup>Union Pacific licensed product.

## WALTHERSPROTO®

SCALE	ANNOUNCED	EXPECTED DELIVERY
H0	October 2024	Spring 2025

### NEW 40' Trinity 14,000-Gallon Molten Sulfur Tank Car

\$59.98 Each

- First time available in nearly a decade!
- 1990s to current era
- Used in many products such as fertilizers, sulfuric acid, rubbers, detergents, fungicides and in petroleum refining
- Insulated jacket keeps the Sulfur molten in transit
- Heating coils aid in unloading the contents at the destination
- Factory-installed grab irons
- Underbody details including steam inlet & outlet piping, brake pipe and rods
- See-through etched-metal walkways & end platforms
- Ultra-smooth rolling metal axles & 36" wheelsets
- Proto MAX™ metal knuckle couplers

**LIMITED QUANTITY**  
ONE TIME RUN OF THESE ROADNUMBERS  
**ORDER NOW**

**BACK BY POPULAR DEMAND!**



Previously released model, different roadnumber shown.



#### General American CGTX

920-100049 #13916      920-100050 #13922  
920-100051 #13925      920-100052 #13926



#### Trinity Industries Leasing TCPX

920-100065 #70002      920-100066 #70040  
920-100067 #70065      920-100068 #70097



#### Flint Hill Resources FHRX

920-100053 #135995      920-100054 #136000  
920-100055 #136031      920-100056 #136068



#### First Union TGOX

920-100069 #1818      920-100070 #1830  
920-100071 #1837      920-100072 #1849



#### General American GATX

920-100057 #7929      920-100058 #7934  
920-100059 #7942      920-100060 #7959



#### Trinity Industries Leasing TILX

920-100073 #135002      920-100074 #135024  
920-100075 #135037      920-100076 #135046



#### Sulcom Inc. ITDX

920-100061 #6817      920-100062 #6832  
920-100063 #6890      920-100064 #6923



#### Trinity Industries Leasing TILX

920-100077 #135304      920-100078 #135353  
920-100079 #135355      920-100080 #135359



# WALTHERSPROTO®

SCALE	ANNOUNCED	EXPECTED DELIVERY
H0	October 2024	Winter 2025

## NEW 40' Gunderson Rebuilt All-Purpose Well Car

\$44.98 Each

- Prototype conversions in service mid-2000s to the present
- Carries containers from 20' to 40' in well & 40' to 53' in double-stack service
- Etched metal see-through walkways
- Heavy die-cast metal body for excellent operation empty or loaded
- Authentic body "weld line" details
- Factory-installed wire grab irons, brake gear & other details
- Ultra-smooth rolling metal axles & 33" wheelsets
- Proto MAX™ metal knuckle couplers
- Check out the full line of Walthers SceneMaster™ containers (available separately)

**LIMITED QUANTITY**  
ONE TIME RUN OF THESE ROADNUMBERS  
**ORDER NOW**



Model shown with SceneMaster 40' and 53' containers (not included).



### Northwestern Oklahoma

920-109134 NOKL #210052  
920-109136 NOKL #210056

920-109135 NOKL #210055  
920-109137 NOKL #210059



### TTX (New Logo/Railbox)

920-109146 DTTX #457135  
920-109148 DTTX #458381

920-109147 DTTX #457153  
920-109149 DTTX #459212



### TTX (New Logo)

920-109138 DTTX #455590  
920-109140 DTTX #455938

920-109139 DTTX #455721  
920-109141 DTTX #457019



### TTX (New Logo/Patch)

920-109150 DTTX #455631  
920-109152 DTTX #457284

920-109151 DTTX #455842  
920-109153 DTTX #457314



### TTX (New Logo/Forward Thinking)

920-109142 DTTX #455574  
920-109144 DTTX #455667

920-109143 DTTX #455643  
920-109145 DTTX #455674



### TTX (Old Logo)

920-109154 DTTX #59438  
920-109156 DTTX #59582

920-109155 DTTX #59547  
920-109157 DTTX #59623

## WALTHERS *MAINLINE*

### NEW EMD F7 Locomotives

#### ESU Sound & DCC

A-B Sets \$429.98 Each • Matching A Unit \$214.98 Each

#### Standard DC

A-B Sets \$309.98 Each • Matching A Unit \$154.98 Each

- Prototypes in freight and passenger service from 1949 to the 1980s
- Powered A and B units
- Colorful paint and lettering schemes
- Factory-installed handrails
- Available with ESU Sound & DCC and DC:
  - 14, 28, 128 speed steps
  - Dual mode DC and DCC
  - 4 air horns changeable by CVs
  - 2 bells changeable by CVs
  - Full 8-notch prime mover sounds
  - Compressor
  - Dynamic brake
- NEW! Standard DC version includes pre-installed 28mm round speaker

- Same powerful drive as Walther's Proto<sup>®</sup> locos featuring:

- Five-pole skew-wound motor
- 14:1 gear ratio
- Helical-cut gears for quiet, easy multiple unit operation
- All-wheel drive and electrical pickup
- Dual machined brass flywheels
- Heavy die cast metal chassis

- LED headlight on A unit

- 21-pin plug on Standard DC models for easy DCC conversion

- Correct size RP-25 metal wheels

- Proto MAX<sup>™</sup> metal knuckle couplers



910-21406 Walther'sMainline F7A-B Set Lehigh Valley #564/565



#### Bessemer & Lake Erie

##### A-B Sets

910-21400 #714A/#714B ESU Sound & DCC

910-21401 #720A/#720B ESU Sound & DCC

910-11400 #715A/#715B Standard DC

910-11401 #722A/#722B Standard DC

##### Matching A Unit

910-21402 #718A ESU Sound & DCC

910-21403 #723A ESU Sound & DCC

910-11402 #717A Standard DC

910-11403 #724A Standard DC



#### EMD Demonstrator

##### A-B Sets

910-21404 #1950A/#1950C ESU Sound & DCC

910-11404 #1950A/#1950C Standard DC

##### Matching A Unit

910-21405 #1950B ESU Sound & DCC

910-11405 #1950B Standard DC



SCALE	ANNOUNCED	EXPECTED DELIVERY
H0	October 2024	Winter 2025

**LIMITED QUANTITY**  
**ONE TIME RUN OF THESE ROADNUMBERS**  
**ORDER NOW**

PLEASE NOTE: When operating Walthers-branded DCC-equipped locomotives in DC mode, do not use power packs that exceed an 18V rating. This includes MRC 1300-series power packs, which have known issues with our decoders.

Alternate horns and bell sounds can be programmed on the sound decoder using these CVs:

Horns: CV163 = 0 - Leslie A-200

CV163 = 1 - Wabco Single Chime

CV163 = 2 - Nathan M3

CV163 = 3 - Leslie S3L

Bells: CV164 = 0 - Bronze Bell (default)

CV164 = 1 - Steel Bell



#### Lehigh Valley

##### A-B Sets

910-21406 #564/#565 ESU Sound & DCC

910-21407 #568/#569 ESU Sound & DCC

910-11406 #566/#567 Standard DC

910-11407 #570/#571 Standard DC

##### Matching A Unit

910-21408 #562 ESU Sound & DCC

910-21409 #572 ESU Sound & DCC

910-11408 #560 Standard DC

910-11409 #574 Standard DC



#### Reading

##### A-B Sets

910-21414 #266A/#266B ESU Sound & DCC

910-21415 #268A/#268B ESU Sound & DCC

910-11414 #267A/#267B Standard DC

910-11415 #269A/#269B Standard DC

##### Matching A Unit

910-21416 #272A ESU Sound & DCC

910-21417 #276A ESU Sound & DCC

910-11416 #275A Standard DC

910-11417 #280A Standard DC



#### New York Central

##### A-B Sets

910-21410 #1663/#2430 ESU Sound & DCC

910-21411 #1667/#2435 ESU Sound & DCC

910-11410 #1665/#2434 Standard DC

910-11411 #1651/#2423 Standard DC

##### Matching A Unit

910-21412 #1664 ESU Sound & DCC

910-21413 #1668 ESU Sound & DCC

910-11412 #1666 Standard DC

910-11413 #1654 Standard DC



#### Western Pacific<sup>1</sup>

##### A-B Sets

910-21418 #914A/#914B ESU Sound & DCC

910-21419 #917A/#917B ESU Sound & DCC

910-11418 #916A/#916B Standard DC

910-11419 #921D/921B Standard DC

##### Matching A Unit

910-21420 #913D ESU Sound & DCC

910-21421 #919A ESU Sound & DCC

910-11420 #921A Standard DC

910-11421 #919D Standard DC

<sup>1</sup>Union Pacific licensed product.

SCALE	ANNOUNCED	EXPECTED DELIVERY
H0	October 2024	Winter 2025

**NEW 50' 100-Ton 4-Bay Hopper**

- \$34.98 Each
- Prototypes in service from mid-1960s to mid-2000s
  - Standard car for 1980s and later Powder River unit coal trains serving power plants
  - Also used to transport stone and other bulk loads
  - Die-cast metal underframe for excellent performance loaded or empty
  - Sloped sheet braces & detailed brake gear
  - Correct 36" turned metal RP-25 wheels
  - Proto MAX™ metal knuckle couplers
  - Add loads with flexible textured coal load sheets from Chooch Enterprises® (214-8708 and 214-8710, sold separately)

**LIMITED QUANTITY**  
ONE TIME RUN OF THESE ROADNUMBERS  
**ORDER NOW**



**Chicago & Eastern Illinois**  
910-57800 #587764      910-57801 #587777  
910-57802 #587800      910-57803 #587908



**Chicago & North Western†**  
910-57804 #63614      910-57805 #63620  
910-57806 #63645      910-57807 #63653



**Conrail**  
910-57808 #498300      910-57809 #498336  
910-57810 #498398      910-57811 #498405



**Denver & Rio Grand Western†**  
910-57812 #12000      910-57813 #12071  
910-57814 #12081      910-57815 #12235



**Illinois Central Gulf**  
910-57816 #361162      910-57817 #361170  
910-57818 #361185      910-57819 #361198

†Union Pacific licensed product.



# WALTHERS MAINLINE

SCALE	ANNOUNCED	EXPECTED DELIVERY
H0	October 2024	Winter 2025

## NEW 41' Ballast Hopper

\$31.98 Each

- First time available in more than a decade!
- Used by railroad Maintenance-of-Way departments across the country
- Cars deliver crushed stone ballast to track-laying job sites
- Factory-applied longitudinal door and brake details
- Heavy die-cast metal underframe
- Correct 36" RP-25 turned metal wheelsets
- Proto MAX™ metal knuckle couplers

**BACK BY POPULAR DEMAND!**



### Amtrak\*

910-57001 #11930 910-57002 #11934  
910-57003 #11940 910-57004 #11922



### CSX

910-57017 #964272 910-57018 #964274  
910-57019 #964277 910-57020 #964279



### Burlington Northern

910-57005 #954462 910-57006 #954463  
910-57007 #954466 910-57008 #954468



### Herzog

910-57021 #6670 910-57022 #6683  
910-57023 #6685 910-57024 #6687



### Canadian Pacific

910-57009 #456054 910-57010 #456066  
910-57011 #456071 910-57012 #456137



### Norfolk Southern

910-57025 #994688 910-57026 #994711  
910-57027 #994715 910-57028 #994717



### Conrail

910-57013 #56818 910-57014 #56819  
910-57015 #56822 910-57016 #56825



### Union Pacific\*

910-57029 #901138 910-57030 #901140  
910-57031 #901248 910-57032 #901263

### Undecorated

910-57000



Amtrak and the Amtrak logos are registered trademarks of the National Railroad Passenger Corporation.

\*Union Pacific licensed product.

SCALE	ANNOUNCED	EXPECTED DELIVERY
H0	October 2024	Winter 2025

LIMITED QUANTITY  
ONE TIME RUN OF THESE ROADNUMBERS  
ORDER NOW

NEW 89' Flatcar with Bi-Level Open Auto Rack

- \$44.98 Each
- Prototypes in service 1968 to 1970s
  - Designed especially for carrying light trucks and similar large vehicles
  - Die cast metal underframe for improved performance
  - Swinging drawbar for operation on 24" radius curves
  - Retrooled underbody details
  - 70-Ton roller bearing trucks

- Correctly placed roadname placards as appropriate
- User-installed bridge plates included
- Detailed flatcar with factory-installed Paragon II rack
- Colorful period paint and lettering
- Correct 33" RP-25 turned metal wheelsets
- Proto MAX™ metal knuckle couplers

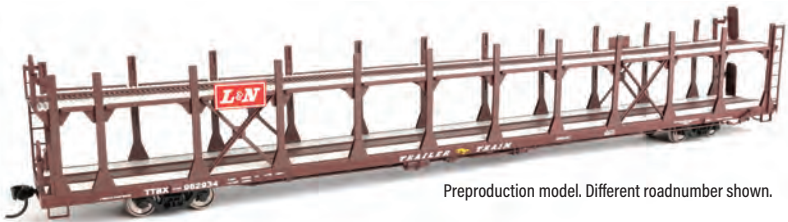

Preproduction model. Different roadnumber shown.



**Burlington Northern**  
910-8029 #963903      910-8030 #963909      910-8031 #963912      910-8032 #963917

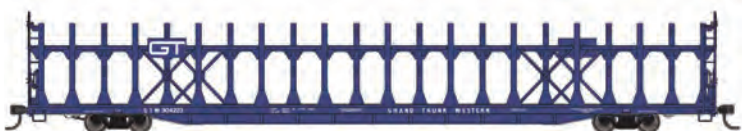

**Grand Trunk Western**  
910-8033 #304223      910-8034 #304225      910-8035 #304227      910-8036 #304229



**Illinois Central**  
910-8037 #901180      910-8038 #901187      910-8039 #901192      910-8040 #901199



**Louisville & Nashville**  
910-8041 #961200      910-8042 #961202      910-8043 #961204      910-8044 #961206



**Western Pacific†**  
910-8045 #930222      910-8046 #930230      910-8047 #930237      910-8048 #930246

†Union Pacific licensed product.



# WALTHERSTRACK™

SCALE	ANNOUNCED	EXPECTED DELIVERY
H0	October 2024	Winter 2025

## NEW Street Track 2-Pack

\$2798 Each

- Easily add street running to your urban and industrial scenes
- Compatible with all existing code 83 Waltherstrack components
- Made with code 83 Nickel-Silver rail
- Designed to fit Walther's Cornerstone® H0 Scale Street System
- Each paved section is 10-3/4 in. (273 mm) long
- Grooves on the underside indicate where Street Track can be cut into three pieces to match street system pavement moldings
- Concrete paving includes simulated expansion joints
- Asphalt paving includes simulated wood edging along the rails
- Brick paving includes outer bricks running lengthwise along the rails similar to prototype locations

Recreate street-running scenes  
like this on your H0 scale layout!  
*Prototype photo by Bob Gallegos*

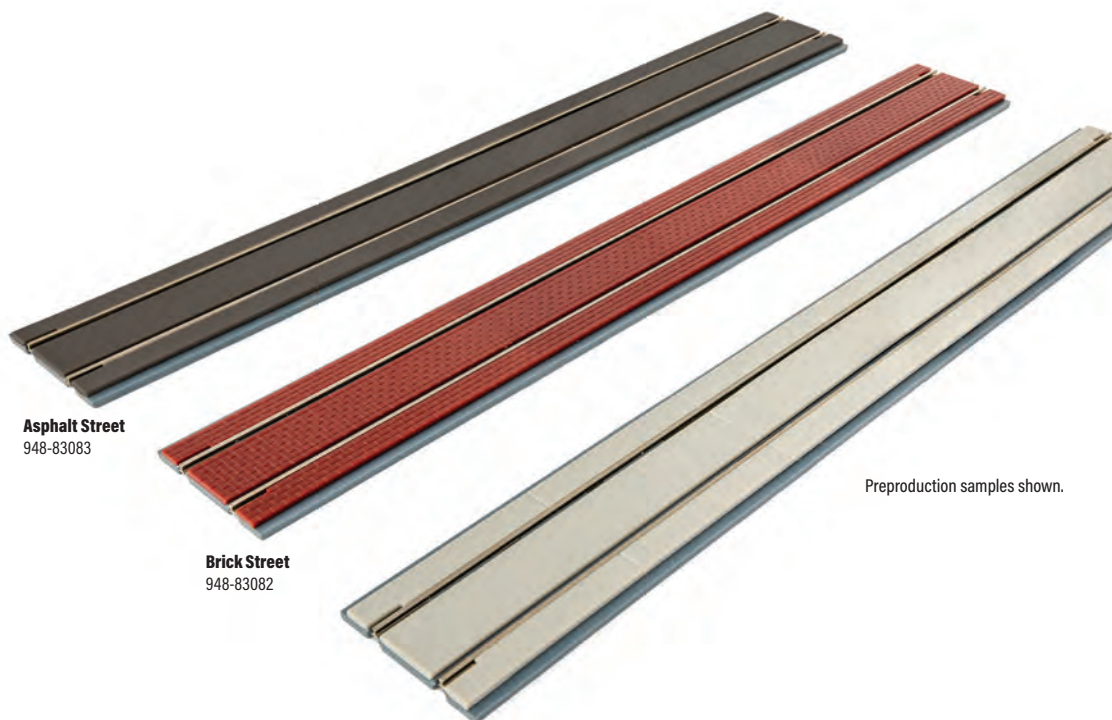

**Asphalt Street**  
948-83083

**Brick Street**  
948-83082

**Concrete Street**  
948-83081

Preproduction samples shown.



SCALE	ANNOUNCED	EXPECTED DELIVERY
H0	October 2024	Winter 2025

**Transformer Factory Kit**

- \$99.98 Each
- Roof-mounted cooling system
  - Large overhead crane for loading and unloading
  - Molded in six colors
  - Transformer load included
  - Thread, nylon tulle, iron wire and cast metal hook included
  - Great destination for those depressed-center flat cars (sold separately)
  - *Shown assembled, painted and weathered by modeler.*



**Transformer Factory Kit**

- 933-4107
- Measures:
- Factory and Crane: 23-15/16 x 9-1/3 x 6-1/16" 60.8 x 23.7 x 15.4cm
  - Office: 4-3/32 x 5-29/32 x 2-9/32" 10.4 x 15.0 x 5.8cm
  - Transformer: 5-1/32 x 3-13/16 x 2-13/16" 12.8 x 9.7 x 7.1cm





SCALE	ANNOUNCED	EXPECTED DELIVERY
H0	October 2024	Winter 2025



*Figures, vehicles, and scenery items not included.*



**Coffee Shop Kit**  
933-4026  
Measures:  
4-7/16 x 3-9/16 x 2-17/32" 11.3 x 9.1 x 6.4cm

- Coffee Shop Kit**  
\$24.98 Each
- Classic American roadside architecture based on diners across the country
  - Small footprint fits easily into any scene
  - Molded in three colors
  - Shown assembled, painted and weathered by modeler.





SCALE	ANNOUNCED	EXPECTED DELIVERY
H0	October 2024	Winter 2025

Containers

20' Corrugated Container 3-Pack

- \$31.98 Each

  - Ready to use!
  - Fits WalthersProto® and WalthersMainline® well cars and container flatcars
  - Improved door latch detail
  - Colorful, contemporary paint & lettering schemes
  - Instant detail for terminals, highways & industrial scenes
- 949-18050 CMA  
949-18052 Hamburg Sud  
949-18054 Mediterranean Shipping Co.  
949-18056 ONE

949-18051 Gateway  
949-18053 Hapag-Lloyd  
949-18055 Triton  
949-18057 ZIM



40' Hi Cube Corrugated Container with Flat Roof 3-Pack

- \$34.98 Each

  - Ready to use!
  - Fits WalthersProto and WalthersMainline well cars and container flatcars
  - Improved door latch detail
  - Colorful, contemporary paint & lettering schemes
  - Instant detail for terminals, highways & industrial scenes
- 949-18200 Evergreen  
949-18202 Hapag-Lloyd  
949-18204 K-Line

949-18201 Hanjin  
949-18203 Hyundai  
949-18205 Yang Ming



40' Hi Cube Corrugated Container 3-Pack

- \$34.98 Each

  - Ready to use!
  - Fits WalthersProto and WalthersMainline well cars and container flatcars
  - Improved door latch detail
  - Colorful, contemporary paint & lettering schemes
  - Instant detail for terminals, highways & industrial scenes
- 949-18250 Evergreen  
949-18252 Hapag-Lloyd  
949-18254 ONE  
949-18256 HMM

- 949-18251 CMA-CGM  
949-18253 Matson  
949-18255 TEX  
949-18257 ZIM

53' Corrugated Container 3-Pack

- \$39.98 Each

  - Ready to use!
  - Fits WalthersProto and WalthersMainline well cars and container flatcars
  - Improved door latch detail
  - Colorful, contemporary paint & lettering schemes
  - Instant detail for terminals, highways & industrial scenes
- 949-18500 Canadian Tire  
949-18502 EMP  
949-18504 JB Hunt  
949-18506 Rail Run

949-18501 CSX  
949-18503 Fed Ex  
949-18505 Swift







SCALE	ANNOUNCED	EXPECTED DELIVERY
H0	October 2024	Winter 2025

## Figure & Accessory Sets



### Workmen

- 949-6090 pkg(18) \$47.98
- Sculpted with realistic detail
  - Hand-painted
  - Variety of poses and clothing styles
  - Modern era



### Seated People

- 949-6091 pkg(18) \$39.98
- Sculpted with realistic detail
  - Hand-painted
  - Modern era
  - Eight unique themes



### Dairy Cattle

- 949-6092 pkg(21) \$44.98
- Sculpted with realistic detail
  - Hand-painted
  - Great value for a large herd



### Cobblestone Street

- 949-1258 \$17.98
- 19-11/16" x 2-15/16" 50cm x 7.5cm
  - Made from the natural raw materials quartz sand and rock flour
  - Great for roads, paths, driveways and other surfaces
  - High UV resistance
  - High flexibility due to thin backing fabric
  - Cuts easily with a hobby knife or scissors



## Here are some of the Retailers Participating in this Sale!

You can visit these hobby shops for the products in this sale flyer.  
For hobby shop locations and directions, go to [walthers.com/storelocator](http://walthers.com/storelocator).

### **ARIZONA**

The Hobby Depot, *Tempe*

### **CALIFORNIA**

Railmaster Hobbies Inc,  
*Bellflower*

Railroad Hobbies, *Roseville*

The Train Shop, *Santa Clara*

Arnie's Trains, *Westminster*

### **COLORADO**

YMR Train Shoppe,  
*Thornton*

### **FLORIDA**

Victory Models & Trains,  
*Fort Myers*

Roundhouse South,  
*Port Orange*

### **GEORGIA**

Trainmaster, *Auburn*

Hobby Town USA,  
*Kennesaw*

Riverdale Station, *Riverdale*

### **ILLINOIS**

Antioch Model Trains,  
*Antioch*

Des Plaines Hobbies,  
*Des Plaines*

Walt's Hobby, *Joliet/Crest Hill*

Ron's Mundelein Hobby,  
*Mundelein*

### **INDIANA**

CP Trains Stop,  
*Crown Point*

Rupel Toy Trains, *Elkhart*

### **IOWA**

Caboose Stop Hobbies,  
*Cedar Falls*

Sidetrack Hobby, *Boone*

Hobby Haven, *Urbandale*

### **KENTUCKY**

Roundhouse Electric Trains,  
*Louisville*

Scale Reproductions,  
*Louisville*

### **MASSACHUSETTS**

Maine Trains, *Chelmsford*

Hobby Emporium,  
*Tyngsboro*

### **MICHIGAN**

Trains & Things Hobbies,  
*Traverse City*

### **MINNESOTA**

Becker's, *New Brighton*

### **MISSOURI**

Mark Twain Hobbies,  
*Saint Charles*

### **MONTANA**

Jim's Junction, *Billings*

### **NEBRASKA**

House of Trains, *Omaha*

### **NEVADA**

Westside Trains, *Las Vegas*

### **NEW JERSEY**

Yankee Dabbler, *Bellmawr*

The Model Railroad Shop,  
*Piscataway*

Sattler's Hobby Shop,  
*Westmont*

### **NEW HAMPSHIRE**

Toy City, *Keene*

### **NEW YORK**

VCS Hobbies, *Brooklyn*

Lake City Hobbies, *Geneva*

Willis Hobbies & Craft,  
*Mineola*

Dan's Crafts & Things,  
*Rochester*

### **NORTH CAROLINA**

Little Choo Choo, *Spencer*

### **OHIO**

Rob's Trains, *Alliance*

Robbies Hobbies, *Columbus*

### **OREGON**

Tammie's Hobbies,  
*Beaverton*

The Hobby Smith, *Portland*

Whistlestop, *Portland*

Mac's Tracks Model

Railroading, *Roseburg*

### **PENNSYLVANIA**

Mainline Hobby Supply,  
*Blue Ridge Summit*

Tommy Gilbert's,  
*Gettysburg*

Niedzalkoski's Train Shop,  
*Jeannette*

Iron Horse Hobby House,  
*Reading*

Choo Choo Barn, *Strasburg*

### **TENNESSEE**

The Tennessee Central  
Railway, *Nashville*

### **TEXAS**

Discount Model Trains,  
*Addison*

### **UTAH**

Wonderful World of Trains,  
*Ogden*

M.R.S. Hobby Shop, *Sandy*

### **VIRGINIA**

Staunton Trains and  
Hobbies, *Staunton*

### **WASHINGTON**

Pacific Western Rail  
Systems, *Ferndale*

Parkade Hobbies,  
*Kennewick*

### **WEST VIRGINIA**

Nitro Hobby & Craft Center,  
*Nitro*

### **WISCONSIN**

Madison Hobby Shop,  
*Madison*

Hobby Connection,  
*Rothschild*

Jetco's Hiawatha Hobbies,  
*Waukesha*

### **WYOMING**

Cherry Creek Hobbies,  
*Torrington*

### **CANADA**

Otter Valley Railroad,  
*Aylmer, Ontario*

Broughdale Hobby & Photo,  
*London, Ontario*

George's Trains Ltd,  
*Markham, Ontario*

Lark Spur Line, Ltd.,  
*Merrickville, Ontario*

Credit Valley, *Streetsville, Ontario*

Modele B.T.,  
*Drummondville, Quebec*

Van Horne Hobby Ltd,  
*Laval, Quebec*

### **AUSTRIA**

Modellbahn-Welt,  
*Leobersdorf*

### **GERMANY**

Modellbahn-Atelier-Berlin,  
*Berlin*

All American Trains, *Kaarst*

### **JAPAN**

Trainwave, *Tokyo*

\*Participating dealers may be temporarily out of stock on some items in this flyer. Your dealer can immediately check the Walthers warehouse for availability and order any item shown in this flyer or in Walthers Reference Books using EXPRES™ IV, our website ([walthers.com](http://walthers.com)) or by calling Walthers toll-free number. All items, unless otherwise stated, were expected to be in stock prior to this publication being mailed. However, some items may be out of stock due to sales demand.





HOW TO ORDER

For fastest service, place your order online at **walters.com**. You can also call **1-800-4TRAINS (1-800-487-2467)\*** at any time — our regular business hours are Monday through Friday, 8:00 AM to 4:30 PM Central Time. After hours, you can place an automated order or leave a message. Phone orders must be charged to a credit card.

**\*If ordering from outside Canada, Mexico or the USA, please call (414) 527-0770.**

ORDER PAYMENT

Order online using Visa, American Express, MasterCard, Discover or using PayPal. We also accept personal checks and money orders. Any personal check over \$200 will be cleared before the order is shipped, which can take up to 10 business days. **Do NOT send cash.**

www.walters.com

1-800-4TRAINS (1-800-487-2467)

5601 W Florist Ave, Milwaukee, WI 53218-1622

Back Order Instructions (Credit Card Only)

Your credit card account will **NOT** be charged until your merchandise is available for shipment. On items that are back ordered, we will guarantee the price for at least six months from the date of order.

X	Domestic	International
<input type="checkbox"/>	Hold backorders until value reaches \$20.00. Shipping & handling charges are 10% of total value (\$3.00 to \$5.50 maximum).	Hold backorders until value reaches \$50.00. Standard international shipping fees apply, plus a \$7.50 handling fee.
<input type="checkbox"/>	Ship backordered items as available. Shipping & handling charges are 10% of total value (\$3.00 to \$5.50 maximum).	Ship backordered items as available. Standard international shipping fees apply. An additional \$12.50 handling fee is added to orders under \$50.00.

☐ No Backorders  
Don't backorder out-of-stock merchandise.

CUSTOMER NUMBER

PROMO/KEYCODE

Name

Address

City, State, Zip

County

Country (If Outside U.S.A.)

Daytime Phone ( )

Date of Order

Email

BILL TO

☐ Same as Billing Address

Name

Address

City, State, Zip

County

Country (If Outside U.S.A.)

Daytime Phone ( )

SHIP TO

☐ Check this box and list your previous address if you have moved since your last order

Always give MANUFACTURER'S NAME and NUMBER when ordering. Please, ENTER ONLY ONE ITEM PER LINE.

QTY ORDERED	MANUFACTURER NAME	MANUFACTURER PART NUMBER	DESCRIPTION	UNIT PRICE	TOTAL
1			NOTE: Orders are filled by NUMBER, not description.		
2					
3					
4					
5					

Need to return an item?

For a return authorization, please call us at 1-800-487-2467, e-mail [custserv@walters.com](mailto:custserv@walters.com) or go to our website to view our return policy at [www.walters.com/returns](http://www.walters.com/returns).

Most standard shipping orders are delivered by the US Postal Service.

DOMESTIC HANDLING CHARGES

\$13.95 for Standard Shipping. Expedited delivery is available — see below. **FREE STANDARD SHIPPING** applies to orders with \$199.00 or more of **IN-STOCK** merchandise.

Overized shipment fee still applies to orders that qualify for free standard shipping.

UPGRADED DOMESTIC SHIPPING CHARGES

Charges listed below are in addition to the \$13.95 standard delivery charge that is required on all upgraded orders. Priority delivery, please add \$7.00. Second-day delivery, please add \$25.00. Next-day delivery, please add \$57.00. **NOTE:** Upgraded orders placed after 12:00 PM Central Time may not ship until the next business day.

INTERNATIONAL SHIPPING CHARGES

Please note that taxes, customs duties and brokerage fees may apply and will be added once your order reaches its destination. These additional charges are the sole responsibility of the buyer.

All international orders add \$15.00 handling fee plus 25% of the merchandise total on orders \$150.00 and under or 20% of the merchandise total on orders \$150.01 or more.

Please allow 2-4 weeks for Canadian shipments and 4-6 weeks for shipments outside of Canada.

OVERSIZED SHIPMENT FEE

Any shipments with one or more oversized items will include an added fee of \$12.00 for domestic shipments and \$15.00 for international shipments. Oversized items are indicated as such on our website and are not available for backorder.

Merchandise Total	
Handling Charge	
Upgraded Shipping Charge	
Subtotal	
International Shipping	
Oversized Shipment Fee	
AR, AZ, CA, CO, CT, FL, GA, IL, IN, KS, KY, LA, MA, MD, ME, MI, MN, MO, NC, ND, NE, NJ, NM, NY, OH, PA, RI, SC, SD, TN, TX, UT, VA, VT, WA, WI, WV & WY Deliveries Add All Applicable Sales Tax to Subtotal	
TOTAL	

Shipping rates subject to change

# NEW WINTER ARRIVALS

## WALTHERS MAINLINE

**NEW HO** WaltherMainline\*

### EMD SD70M, SD75M & SD75I Diesels

910-21001 through 910-21019 - ESU Sound & DCC • \$229.98 Each

910-11001 through 910-11019 - Standard DC • \$169.98 Each

- One time run of these roadnumbers, order now - limited quantity available!
- 3 Newly tooled locomotives!
- Correct North American Safety Cab per prototype
- Flush radiators per early production units
- Standard DC models include factory-installed, pre-wired speakers
- Correct HTRC-1a or HTRC-1b trucks per prototype
- LED headlights and ditchlights



Roadnames: SD70M - CSX-YN2, Lake State Railway, NS, UP<sup>1</sup>, Undecorated; SD75M - ATSF - Superfleet Scheme, BNSF Railway - Heritage II, Undecorated; SD75I - CN, ON, Undecorated

<sup>1</sup>Union Pacific licensed product

## WALTHERS PROTO

**NEW HO** WaltherProto\*

### 52' National Steel Car Company Single Hood Cushion Coil Car

920-105700 through 920-105718 • \$54.98 Each

- One time run of these roadnumbers, order now - limited quantity available!
- Based on NSC Type 2 single hood, 110-ton cars



Roadnames: BNSF, CP, EJ&E, NOKL, TFM, WC, Undecorated

## WALTHERS CONTROLS

**NEW HO** WaltherControls\*

### Manual Uncoupler

\$17.98 Each

- Perfect for yards, sidings or main lines
- Magnet rotates to avoid accidental uncoupling
- Complete instructions, drilling template, trackside marker & control knob all included
- Works with most magnetic knuckle couplers
- Easily installed in new or existing Code 83 or 100 track
- Works with flex, sectional and all-in-one roadbed style track
- Tools needed (not included): 5/32" (3.9mm) Drill Bit & 1/16" (1.5mm) Drill Bit



942-104 Manual Uncoupler



## WALTHERSPROTO

**NEW HO** WalthersProto\*

### 67' Trinity 6351 4-Bay Hopper

920-110300 through 920-110331 • \$59.98 Each

- One time run of these roadnumbers, order now - limited quantity available!
- Introduced in the 2000s and still in service today!
- Extra-large-capacity hoppers haul dried distillers grain (DDG), malt, and a variety of bulk food products
- One of two styles of trough hatches as appropriate
- Separately applied vibrator brackets on discharge outlets



Roadnames: ADM, ADM (Leaf Logo), Incobrasa (BRIX), Badger State Ethanol (BSEX), CRDX, Midwest DDG (MWTX), TILX (75th Anniversary), TILX (Vera Sun)

## WALTHERSMAINLINE

**NEW HO** WalthersMainline\*

### 72' Modern Refrigerator Boxcar

910-4131 through 910-4160 • \$34.98 Each

- One time run of these roadnumbers, order now - limited quantity available!
- Based on prototypes introduced in 2019 now in service nationwide
- Prototypes haul frozen foods, fruit, vegetables and other perishables
- Prototypically correct ends, revised plug doors and smooth roof



Roadnames: UP<sup>1</sup>-ARMN (multiple versions), BNSF, CEFX, CGFX, TILX

\*Union Pacific licensed product

# NEW WINTER ARRIVALS



## NEW HO Cornerstone®

### Yard Details - Blue Flag

\$14.98 Each

- Must-have detail for modern yards and industries
- Great value with 50 photo-etched durable stainless steel signs, allowing for a total of 18 possible assemblies.
- Preprinted in blue with white lettering



933-4162 Yard Details - Blue Flag Kit

## WALTHERS TRAINLINE

### NEW HO Walther'sTrainline™

#### Power-LOC™ Track Bridge & Pier Set

\$24.98 Each

- Adds up & over action
- Use with all Walther'sTrainline Power-LOC Track & Roadbed - adapters for Bachmann E-Z Track® & sectional track included!
- Simple snap-together assembly in minutes - no tools or glue needed!
- 16 bridge piers & realistic railroad bridge included
- Use with most HO cars and engines - 3" (76cm) clearance under bridge



931-1365 Bridge & Pier Set

## SCENEMASTER™

### NEW SceneMaster™

#### LED Regulated Power Supply

\$24.98 Each

- Fully assembled, ready to install
- Regulated power for use with all SceneMaster LED lights
- 32W 16V Output
- Barrel-type adapter/connector included



949-4799 LED Regulated Power Supply

## SCENEMASTER™

### NEW HO SceneMaster

#### LED Interior Lighting

- Easy to install in new or existing structures - adaptable to other models
- Long-life LEDs
- Built-in dropping resistor
- Use w/12-16V Power Supply (949-4799, sold separately)



#### LED Dome Building Light 3-Pack

\$11.98 Each

949-4870 Warm White

949-4871 Natural White

949-4872 Cool White



949-4870 Warm White



#### LED Small Building Light 3-Pack

\$9.98 Each

949-4873 Warm White

949-4874 Natural White

949-4875 Cool White



949-4874 Natural White



#### LED Nano Light 3-Pack

\$9.98 Each

949-4876 Warm White

949-4877 Natural White

949-4878 Cool White



949-4878 Cool White



## SCENEMASTER™

**NEW** HO SceneMaster™

### Laser-Cut Structure Kits

- Easy to install in new or existing scenery
- Laser-cut from real wood
- Easy to build with complete, illustrated instructions included
- Shown assembled, painted and weathered by modeler



#### Fisherman's Shanty Kit

949-4110 \$19.98

- Authentic addition to lake or river scenes
- Measures: 3-9/64 x 1-1/2 x 2-1/8" 8 x 3.7 x 5.4cm



#### Elevated Deer Stand Kit

949-4111 \$9.98

- Realistic detail for farm field or forest
- Measures: 1-1/8 x 1-1/8 x 1-3/4" 3 x 3 x 4.5cm



#### Outhouse Kit pkg(2)

949-4112 \$11.98

- Essential steam-era structure for city or country scenes - still used today!
- Parts for two complete Outhouses
- Each measures: 1/2 x 1/2 x 1" 1.4 x 1.4 x 2.7cm



#### Forest Cabin Kit

949-4113 \$21.98

- Perfect structure to detail forests, lakes & other recreation areas
- Use alone or combine kits (each sold separately) to model a camp scene
- Measures: 2-1/2 x 2 x 1-1/2" 6.5 x 5.1 x 4cm

## SCENEMASTER™

**NEW** HO SceneMaster

### Assorted Flowers - 250 Piece Set

- Ready to use in new or existing scenery
- Stems of various lengths with attached flowers in two styles
- Simply pull apart, & secure in place with Static Grass Cement (949-1200, sold separately).
- Shown assembled by modeler



#### Assorted Flowers - Set of 250

949-1095 \$24.98



#### Assorted Wildflowers - Set of 250

949-1096 \$24.98

# ADVANCED RESERVATIONS

## WALTHERSMAINLINE

**NEW HO** WaltherMainline™

### EMD SD60 Spartan Cab

910-19762 through 910-19773 - ESU Sound & DCC • \$214.98 Each

910-9762 through 910-9773 - Standard DC • \$159.98 Each

Winter 2025 Delivery

• One time run of these roadnumbers, order now - limited quantity available!

- Prototypes in service from 1984 to present
- Based on early production units with standard-width "Spartan" cab
- Available with ESU® Sound & DCC featuring:
  - Fully DCC compatible
  - 14, 28, 128 speed steps
  - Sound effects include 8-notch 710 prime mover, compressor, dynamic brake, air horns, and bells
- NEW Standard DC version now includes pre-installed 28mm round speaker for easy DCC sound conversion
- Same powerful drive as WaltherProto® locos featuring:
  - Five-pole skew-wound motor
  - 14:1 gear ratio
  - Helical-cut gears for quiet operation & easy multiple unit operation
  - All-wheel drive & electrical pickup
  - Dual machined brass flywheels
  - Heavy die cast metal chassis
  - Constant & directional LED headlights
- RP-25 metal wheels
- Proto MAX™ metal knuckle couplers



Roadnames: CP, CITX, KCS, NYSW, Oakway, SOO

## WALTHERSPROTO

**NEW HO** WaltherProto™

### 73' Budd Baggage Car

920-13070 through 920-13087 • \$94.98 Each

Spring 2025 Delivery

• One time run of these roadnumbers, order now - limited quantity available!

- Available with factory printed car numbers or unnumbered with user-applied decals
- Amtrak® began operations in May 1971 with the Phase I paint scheme introduced in 1972
- 73' Budd Baggage cars served for decades on Amtrak long distance trains
- Prototypically accurate window tinting as appropriate
- Modeler-installed extended drawbar included for 22" radius curves
- Factory installed grab irons
- Turned RP-25 metal wheelsets
- Proto MAX metal knuckle couplers

PLEASE NOTE: As these cars are the correct prototype length and feature full underbody detail to match the prototypes, a minimum 24" radius is recommended for operation.



Preproduction Model Shown



Preproduction Model Shown



Preproduction Model Shown



Preproduction Model Shown



Roadnames: Amtrak Phases I, II, III, IV (Black lettering), IV (White lettering), Phase VI



## WALTHERSPROTO

**NEW HO** WalthersProto®

### 70' Heavyweight Railway Post Office Baggage Cars

920-17410 through 920-17421 • \$94.98 Each

Spring 2025 Delivery

- One time run of these roadnumbers, order now - limited quantity available!
- NEW Factory printed car numbers
- 30' postal apartment - typical of cars on dedicated mail and secondary passenger trains
- Authentic interior with mailbag stanchions, sorting cases and more
- Separate catcher arms - operate facing either direction



Preproduction Model Shown



Roadnames: Painted Unlettered (Clerestory Roof), Painted Unlettered (Arched Roof), C&O (Green), C&O (Tri-Color), NYC, IC, UP†

## WALTHERSPROTO

**NEW HO** WalthersProto

### 70' Heavyweight Baggage Cars

920-17500 through 920-17511 • \$94.98 Each

Spring 2025 Delivery

- One time run of these roadnumbers, order now - limited quantity available!
- NEW Factory printed car numbers
- Built by American Car & Foundry
- Add operating interest switching baggage cars at major terminals
- As-built or Modern-style doors as appropriate for each roadname



Roadnames: Painted Unlettered (Clerestory Roof), Painted Unlettered (Arched Roof), C&O (Green), C&O (Tri-Color), NYC, MOW, UP†

## WALTHERSMAINLINE

**NEW HO** WalthersMainline®

### 50' PS4000 High-Side Gondola

910-56200 through 910-56218 • \$31.98 Each

Winter 2025 Delivery

- One time run of these roadnumbers, order now - limited quantity available!
- Era — early 1970s to the 2010s
- Originally designed to haul coal
- Used in scrap service from late 1980s to the present
- Model an affordable Unit Train



Roadnames: BN, Consumers Power, Detroit Edison, Joseph Transport, Fayette Power Project, Southern, Undecorated

†Union Pacific licensed product



# ADVANCED RESERVATIONS

## WALTHERS MAINLINE

**NEW HO** WaltherMainline™

### 50' PS2CD 4427 Covered Hopper

910-49400 through 910-49431, 910-7450 Undecorated  
\$34.98 Each • Winter 2025 Delivery

- One time run of these roadnumbers, order now - limited quantity available!
- Era — mid 1960s to 2000s
- Based on early production "low side" cars
- NEW paint schemes!
- Prototypes handled grains, feeds and similar loads
- Matches prototype dimensions



Roadnames: Archer Daniels Midland, Cargill, D&RGW<sup>†</sup>, Indiana Farm Bureau, Agway TLDX, CMA TLDX, Continental Grain Co. TLDX, WM, Undecorated

## WALTHERS MAINLINE

**NEW HO** WaltherMainline™

### 89' Channel-Side Flatcar

910-5731 through 910-5750 • \$34.98 Each  
Winter 2025 Delivery

- One time run of these roadnumbers, order now - limited quantity available!
- Era — early 1970s to the 2010s
- Handled 40', 45' & 48' Trailers
- Customize your channel side flats with a wide variety of SceneMaster™ trailers (sold separately)



Preproduction Model Shown,  
SceneMaster 40' Trailers Sold Separately



Roadnames: TTX (Brown), TTX (Yellow), KTTX, JTTX, KTTX



**NEW HO** Cornerstone™

### Milk Platform Kit

\$24.98 Each • Winter 2025 Delivery

- Great addition to steam- and early-diesel layouts
- Found along railways across North America
- Elevated Platform with ladder and open shed
- Twelve milk cans included
- Molded in two colors of plastic
- Measures: 3-7/16 x 1-1/2 x 1-7/8" 8.73 x 3.81 x 4.76cm



933-4062 Milk Platform

<sup>†</sup>Union Pacific licensed product



**NEW** **N** Cornerstone®

**Brick Church Kit**

\$49.98 Each • Winter 2025 Delivery

- Authentic arched windows
- Two styles of printed-paper “stained glass” window treatments
- Two different front doors
- Detailed belfry with steeple
- Realistic brick walls and diamond-shingle roof
- Front signboard with printed paper signs
- Molded in 4 colors with clear acetate windows
- Measures: 4-7/8 x 2-3/4 x 6-7/16" 12.38 x 6.99 x 16.35cm



933-3858 Brick Church



**NEW** **HO** Cornerstone

**Flag Stop Station Kit**

\$24.98 Each • Winter 2025 Delivery

- Great addition to steam- and early-diesel layouts
- Two-piece wall assemblies simplify construction and painting
- Printed window treatments
- Molded in three colors and clear plastic
- Measures: 3-3/8 x 3-1/16 x 2-7/8" 8.57 x 7.78 x 7.30cm



933-4061 Flag Stop Station



**NEW** **HO** SceneMaster™

**LED Exterior Lighting**

Winter 2025 Delivery

- Fully assembled with long-life LEDs
- Built-in dropping resistor
- Use w/12-16V Power Supply (949-4799, sold separately)

**LED Streetlight 2-Packs**

- Typical North American lighting styles
- Fits steam-, diesel- and modern-eras
- 1/4" 0.6cm base for easy layout mounting



**Cast Iron Column Style**

949-4800 \$24.98



**Station Platform Lights**

949-4801 \$24.98



**Teardrop Style**

949-4803 \$24.98



**Modern Long Arm Style on Wood Pole**

949-4805 \$29.98



**Single Square Modern Parking Lot Style**

949-4806 \$24.98

**Wall-Mount Lights**

- Easy upgrade for new or existing buildings
- Fits 3/32" 2.3cm opening



**Old Style 2-Pack**

949-4802 \$19.98



**Modern Short Arm Style 2-Pack**

949-4804 \$19.98



## Here are some great new items from our valued manufacturer partners.

To shop by Manufacturer, visit [walthers.com/manufacturer-name](http://walthers.com/manufacturer-name) and select your favorite manufacturer. Or, visit our New Product Center at [walthers.com](http://walthers.com) to see everything that's new.



### HO Type Tms 851 Sliding-Roof Gondola - 3-Rail Märklin.

441-48424 2024 Christmas Railroad Car WB  
Price: \$43.99



### HO Pullman-Standard PS-1 40' Boxcar

Kadee.  
380-6932 2024  
Christmas KDC #032  
(gray, red, green, white)  
Price: \$44.99



### HO X31 Double-Door Round Flush Roof Boxcar

Bowser.  
Ashley, Drew & Northern  
(Blt. 5-43, green, black)  
6-43304 #2401  
6-43305 #2403  
6-43306 #2408  
DT&I (Blt. 9-37 Repack  
8-54, Boxcar Red, black)  
6-43307 #12190  
6-43308 #12222  
6-43309 #12243  
Price: \$29.95



### HO PS-2 2-Bay Covered Hopper

Kadee.  
380-8051 NP #75423  
(gray, black)  
Price: \$45.99 Sale: \$40.98



### HO Trinity 3230 3-Bay Covered Hopper - Master® Plus

Atlas. Layout-ready model features a detailed, injection-molded body, appropriate trucks with metal wheels, body-mounted AccuMate knuckle couplers and accurate decoration.  
150-20006833  
Greenbrier Management Services BNBX #95475  
Price: \$64.95



### HO ACF 5250 Centerflow Covered Hopper - Master Plus

Atlas. Features a detailed, injection-molded body, appropriate trucks with metal wheels, body-mounted AccuMate knuckle couplers and accurate decoration.  
WC (gray, maroon)  
150-20006397 #83004  
150-20006398 #83027  
150-20006399 #83054  
Price: \$74.95



### Cozy Cabin - Built-&-Ready® Landmark Structures®

w/Lighting - Assembled  
Woodland Scenics.  
785-5071 HO Scale  
Price: \$74.99  
785-4961 N Scale  
Price: \$49.99  
785-5875 O Scale  
Price: \$99.99



### HO Flock of Sheep - Scenic Accents®

Woodland Scenics.  
785-1964 pkg(14)  
Price: \$22.99



### HO Goats - Scenic Accents

Woodland Scenics.  
785-1965 pkg(9)  
Price: \$21.99



### HO 1960s-1970s Dodge S 600 Bus - Assembled

Brekina.  
175-61332 New York Police Department (white, blue)  
175-61334 Hippie Bus (blue, Planets Graphics)  
Price: \$48.99



### HO 1984 Kenworth T600 Sleeper-Cab Tractor Only - Assembled

Brekina.  
175-85928 Matte Gray  
175-85931 Schneider National (orange, black)  
175-85932 White, Rainbow  
175-85934 Blue, Orange Flames  
175-85935 Red, Brown  
Price: \$41.99



### HO 1955 Buick Century - Assembled

Oxford Diecast.  
553-87BC55008 Dover White, Condor Yellow  
Price: \$13.95



### HO 1963 Chevrolet Corvair Coupe - Assembled

Oxford Diecast.  
553-87CH63004 Tuxedo Black  
Price: \$13.95



### HO 1950 Chevrolet 3100 Panel Van - Assembled

Oxford Diecast.  
553-87CV50005 Railway Express Agency REA (green)  
Price: \$13.95





**HO 1968 Dodge Charger - Assembled**  
Oxford Diecast.  
553-87DC68005 Racing Green, White  
Price: \$13.95



**HO 1960 Ford Fairlane 500 Town Sedan - Assembled**  
Oxford Diecast.  
553-87FF60001 Monte Carlo Red, Corinthian White  
Price: \$13.95



**HO 1950 Nash Rambler Custom Landau Convertible - Assembled**  
Oxford Diecast.  
553-87NR50001 Top Down (Strato Blue)  
Price: \$13.95



**HO 1965 Plymouth Barracuda - Assembled**  
Oxford Diecast.  
553-87PB65001 Gold  
Price: \$13.95



**HO 1961 Cadillac Sedan de Ville - Assembled**  
Oxford Diecast.  
553-87CSD61004 Ebony  
Price: \$13.95



**N EMD SD70MAC w/Nose Headlight - Standard DC**  
Kato.  
Alaska Railroad (blue, yellow)  
381-1766410 #4003 Spirit of Moose Pass  
381-1766411 #4015 Spirit of North Pole  
Price: \$140.00  
381-1766412 #4328 100 Years (Anniversary, blue, yellow)  
Price: \$145.00



**N EMD SD40-2 Early Production - Standard DC**  
Kato.  
BN (Cascade Green, black, white)  
381-1764822 #6328  
381-1764823 #6361 MILW (orange, black, Large Lettering)  
381-1764824 #30  
381-1764825 #130 NS (black, white)  
381-1764826 #6111  
381-1764827 #6116 UP (Armour Yellow, gray, red Frame Stripe, Large Lettering)  
381-1764828 #3214  
381-1764829 #3218  
Price: \$125.00



**N Trinity 25,500-Gallon Tank Car**  
Atlas.  
IOI Group TILX (black, white, blue)  
150-50006169 #252202  
150-50006170 #252216  
150-50006171 #252225  
Price: \$35.95



**N International Car Half-Bay Window Caboose**  
Bluford Shops.  
ATSF (red, yellow, Large Logo)  
188-40180 #999653  
NYC (oxide red, system logo)  
188-40190 #20288  
188-40191 #20203  
188-40195 #20225  
Price: \$45.95



**N BethGon Coalporter 8-Pack**  
Kato. Based on prototypes introduced in 1982, models feature detailed body, removable coal load, authentic decoration, appropriate trucks with metal wheels, built-in shock absorbers, and Kato magnetic knuckle couplers. Eight cars in the set feature eight different roadnumbers.  
381-1064632 CSX (gray, yellow, yellow lettering)  
381-1064634 NS (silver, black, 2000s logo)  
Price: \$150.00



**Santa Fe 2025 Calendar**  
McMillan.  
51-SF25  
Price: \$18.95 Sale: \$16.98



**Union Pacific 2025 Calendar**  
McMillan.  
51-UP25  
Price: \$18.95 Sale: \$16.98



**CSX Transportation 2025 Calendar**  
McMillan.  
51-CSX25  
Price: \$18.95 Sale: \$16.98



**BNSF Railway 2025 Calendar**  
McMillan.  
51-BNSF25  
Price: \$18.95 Sale: \$16.98

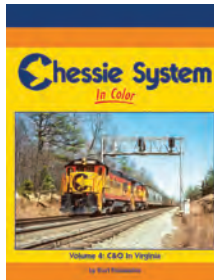

**Chessie System In Color**  
Morning Sun. This book is a grand scenic tour of the Chesapeake & Ohio Railway across Virginia as it existed as a part of the Chessie System in the 1970s and 80s. Many Hardcover, 128 pages.  
484-1785 Volume 4: C&O In Virginia  
Price: \$69.95



**1950s Freight Car Color Guide**  
Morning Sun. Hardcover, 128 pages.  
484-1786 Volume 3: Hopper, Refrigerator, Stock, Tank Cars & More  
Price: \$69.95

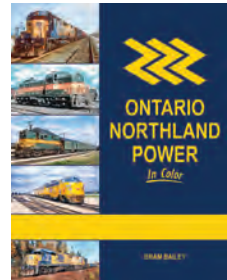

**Ontario Northland Power In Color**  
Morning Sun.  
484-1787 Hardcover, 128 Pages  
Price: \$69.95



**Trackside Around Southwestern Pennsylvania**  
Morning Sun. Hardcover, 128 pages.  
484-1788 1967-2005 with Dick Flock  
Price: \$69.95



**HO 1960s-1970s Dodge S 600 Bus - Assembled**  
Brekina.  
175-61331 United States Army (green)  
Price: \$44.99

**Bargain Basement deals from your favorite manufacturers carried by Walthers. These products and prices won't last!**

### HO SCALE

Item #	Description	Reg. \$	Sale \$
6-43060	RTR H21 Hopp PRR #731126	29.95	19.98
6-43159	40' Boxcar ERIE #78856	29.95	19.98
85-49835	GP16 Loco ACWR	249.95	199.98
112-4119	40' Wood Boxcar FDDM	20.98	13.98
112-4513	40' Wood OB Boxcar FDDM	20.98	13.98
150-10004096	GP-38 DCC NW #4108	299.95	199.98
150-10004098	GP-38 DCC NW #4127	299.95	199.98
150-10004106	Tr Mast DC EL #1850	184.95	122.98
150-10004107	Tr Mast DC EL #1854	184.95	122.98
150-10004108	Tr Mast DC DL #853	184.95	122.98
150-10004109	Tr Mast DC DL #855	184.95	122.98
150-10004110	Tr Mast DC JC #2403	184.95	122.98
150-10004111	Tr Mast DC JC #2405	184.95	122.98
150-10004113	Tr Mast DC RDG #803	184.95	122.98
150-10004117	Tr Mast DC SP #4804	184.95	122.98
150-10004119	Tr Mast DC CP #8911	184.95	122.98
150-10004120	Tr Mast DC CP #8913	184.95	122.98
150-10004121	Tr Mast DC CP #8917	184.95	122.98
150-10004124	Tr Mast DC PRR #6707	184.95	122.98
150-10004128	Tr Mast DCC EL #1854	294.95	196.98
150-10004130	Tr Mast DCC DL #855	294.95	196.98
150-10004132	Tr Mast DCC JC #2405	294.95	196.98
150-10004133	Tr Mast DCC JC #2407	294.95	196.98
150-10004134	Tr Mast DCC RDG #803	294.95	196.98
150-10004136	Tr Mast DCC RDG #806	294.95	196.98
150-10004141	Tr Mast DCC CP #8913	294.95	196.98
150-10004142	Tr Mast DCC CP #8917	294.95	196.98
150-10004143	Tr Mast DCC PRR #6703	294.95	196.98
150-10004144	Tr Mast DCC PRR #6705	294.95	196.98
150-10004145	Tr Mast DCC PRR #6707	294.95	196.98
150-20001795	Crn Syrp Tank UNDEC	43.95	28.98
150-20001796	Crn Syrp Tank UNDEC CRGX	43.95	28.98
150-20005798	50' Garx Reefer N&W #51502	35.95	23.98
150-20007012	NE-6 Caboose P&S #193	39.95	26.98
150-20007013	NE-6 Caboose P&S #194	39.95	26.98
150-20007120	Portec 3K Hopp MCEX #330242	82.95	54.98
150-20007126	Portec 3K Hopp WNFR #1178	82.95	54.98
150-20007151	SS Hopp CGLX #401	57.95	38.98
150-20007155	SS Hopp CN #113531	57.95	38.98
150-20007156	SS Hopp CN #352043	57.95	38.98
150-20007163	SS Hopp CN #353637	57.95	38.98
150-20007228	Trinity Tank MNXC #1012	53.95	35.98
150-20007229	Trinity Tank MNXC #1017	53.95	35.98
160-13503	Combine UNDEC Ylw Unlttrld	44.00	28.98
160-14006	Cup Caboose N&W #1776	48.00	31.98
160-15017	40' Steam Box UP #125764	35.00	22.98
160-15101	OT Coach W&A	44.00	28.98
160-16004	40' Boxcar CP #60026	40.00	26.98
160-16018	40' Boxcar SP #163231	40.00	26.98
160-16021	40' Boxcar BSA	40.00	26.98
160-16323	Track Cleaning Box CN Imp	62.00	40.98
160-16324	Track Cleaning Box ATSF	62.00	40.98
160-16334	Tr Clean Wd Rfr Mnhtn Brw	59.00	38.98
160-16335	Tr Clean Wd Rfr Oppnhmr	59.00	38.98
160-16506	40' SF Box EI Capit #140271	36.00	23.98
160-16507	40' SF Box CHIEF #145263	36.00	23.98
160-16616	Boxcar Giraffe	42.00	27.98
160-17015	PS1 40' BC NP #27231	40.00	26.98
160-17108	40' 3-Dm Tank Car PRR	40.00	26.98
160-17204	40' Gondola SOU	32.00	20.98
160-17225	40' Gond BS #46631	32.00	20.98
160-17433	Opn Excrsn w/Sts C&TSRR	53.00	34.98
160-17510	56' CF Hopper C.Plymr #3000	39.00	25.98
160-17534	56' CF Hopper SCMX	39.00	25.98
160-17560	56' ACF CF Hopper Conrail	39.00	25.98
160-17604	40' Quad Hopper SOU	34.00	22.98
160-17642	40' Quad Hopper N&W	34.00	22.98
160-17803	40' Tank C.F.Sim Sons #20157	40.00	26.98
160-17804	40' Dome Tank Gramps #11055	40.00	26.98
160-17818	40' Dome Tank SP #62820	40.00	26.98
160-18013	50' Plg-Dr Box BSA Advntr	38.00	24.98
160-18038	50' Plg-Dr Box UP #499194	38.00	24.98

### HO SCALE

Item #	Description	Reg. \$	Sale \$
160-18408	Bobb Caboose SOU #209	34.00	22.98
160-18516	40' Stock NP #81761	37.00	24.98
160-18517	40' Stock NYC #2038	37.00	24.98
160-18521	40' Stock CN #175009	37.00	24.98
160-18603	Ore Car N&W #21998	38.00	24.98
160-18730	3-Bay 100T Hopper DT&l	42.00	27.98
160-18740	Beth 100T Hopper NS #145275	42.00	27.98
160-18849	ACF Log Car w/Logs	75.00	49.98
160-19103	Can 4-Bay Hopper CN #377375	43.00	28.98
160-19139	Canada Grain Hopper AB Hrtg	43.00	28.98
160-19143	Canada Grain Hopper Potash	43.00	28.98
160-19517	55T 2-Bay Hopper NYC #72721	41.00	26.98
160-19614	SI Dr Box PHD #1021	49.00	32.98
160-51528	2-6-2 DC PRR #2765	199.00	132.98
160-73803	4-Bay Cyl Grn Hopp CN	60.00	39.98
160-74402	Test Weight Car BN	45.00	29.98
160-74404	Test Weight Car UP #903145	45.00	29.98
160-74803	50'6" Gondola UP	47.00	30.98
160-75701	50' Exp Reef CP #5604	48.00	31.98
160-76034	T&F Composite Coach Grdn	75.00	49.98
175-20758	Opel Kapitän A Alabasterg	21.99	14.98
175-20763	Opel Kapitän Taxi	22.99	14.98
175-85738	Kenworth K100 Aerodyne	56.99	37.98
175-85739	KW K100 Toyota Mtrsports	56.99	37.98
175-85740	KW K100 Datsun Racing-Bud	56.99	37.98
175-85777	GMC General Red/Red	36.99	24.98
175-85828	Inter Lonestar Blue Metallic	40.99	26.98
175-85832	Inter Lonestar Maritime	42.99	28.98
175-85950	KW Bullnose Blk/Red/Grn	37.99	24.98
175-PCX870509	Renault 5 Alpine Black	37.99	24.98
187-7561	EMD GP30u ATSF #2723	399.99	287.98
187-7573	EMD GP30 N&W #525	399.99	287.98
187-7574	EMD GP30 PRR #2211	399.99	287.98
187-7575	EMD GP30 PRR #2214	399.99	287.98
187-7580	EMD GP30 UP #844	399.99	287.98
187-7582	EMD GP30u UP #850	399.99	287.98
187-7943	EMD SD45 PRR #6146 SND	369.99	265.98
187-7944	EMD SD45 PRR #6155 SND	369.99	265.98
187-8108	70T Trip Hop CNW #67327	39.99	28.98
187-8179	EMD F3A SP #337	299.99	215.98
187-8195	EMD F7 AB PRR #9692A/9555	429.99	309.98
284-61011	1940's Tracked Crawler	30.50	19.98
331-7000	40' PS-1 Hy-Cube UNDEC	19.95	13.98
381-376113	GE P42 Gen AMTK #100 50Yrs	215.00	142.98
381-376114	GE P42 Gen AMTK #161 50thl	215.00	142.98
381-376119	GE P42 Gen AMTK #203	220.00	146.98
437-6034	43' Grain Tlr Purina Blue	49.95	32.98
590-10682	Family In Pedal Boat #1	23.99	15.98
590-10683	Family In Pedal Boat #2	23.99	15.98
590-10684	Couple In Pedal Boat	23.99	15.98
590-17126	Electric Vehicles/Trailers	28.99	18.98
606-403108	45' Trailer Canada	31.95	25.98
635-HR6586B	Boxcar PRR #607524	32.99	21.98
661-725	3-In-1 OpnTop Hot Mtl Car	27.45	20.98
661-775	3-In-1 Mill Goup UNDEC 3/	40.40	26.98
751-20006635	4750 Cov Hopp CATX #5020	33.95	22.98
751-20006637	4750 Cov Hopp CATX #5107	33.95	22.98
751-20006638	4750 Cov Hopp DJT #475536	33.95	22.98
751-20006646	4750 Cov Hopp MN&S #3303	33.95	22.98
751-20006649	4750 Cov Hopp EAFX #16034	33.95	22.98
751-20006656	4750 Cov Hopp PEAHEY #2026	33.95	22.98
751-20006657	4750 Cov Hopp PEAHEY #2062	33.95	22.98
751-20006658	4750 Cov Hopp PEAHEY #2090	33.95	22.98
778-96157	Terminal Tractor Truck	28.00	18.98
781-22004	Chevy Malibu Black	22.99	14.98
785-5548	Carburetor Chaos	27.99	18.98
808-870272	MCI MC-9 Allstate Chrt	49.95	35.98
808-870331	MC-9 Canada Coach	42.95	32.98
808-870335	MCI MC-7 Chall Grey Goose	42.95	30.98
808-870400	TMC RTS Chicago	49.95	35.98
808-870402	TMC RTS Academy	49.95	35.98
808-870410	Grumman 870 Trans Metro	49.95	35.98

**HO SCALE**

Item #	Description	Reg. \$	Sale \$
808-870416	Prevost H3-45 Coach Acad	49.95	35.98
808-870423	2022 Prevost H3-45 White	49.95	35.98
808-870429	Proterra ZX5 Elect Roam	49.95	35.98
808-870472	Scania Touring Mega Franc	49.95	35.98
808-870475	Prevost H3-H45 Cardinal	49.95	35.98
808-870479	MCI D4000 Coach Iconic Cr	49.95	35.98
808-870501	Nova Bus LFSe Trnst Corp.	49.95	35.98
808-870514	Orion V Transit Bus White	49.95	35.98
808-870515	Orion V Transit Westchest	49.95	35.98

**N SCALE**

Item #	Description	Reg. \$	Sale \$
6-38134	Cyl Hopp B&O #837559	27.95	18.98
6-38136	Cyl Hopp B&O #837564	27.95	18.98
6-38137	Cyl Hopp EL #20008	27.95	18.98
6-38140	Cyl Hopp FMC Chem #60546	27.95	18.98
6-38141	Cyl Hopp FMC Chem #60548	27.95	18.98
6-38142	Cyl Hopp FMC Chem #60551	27.95	18.98
6-38150	Cyl Hopp NYC #885980	27.95	18.98
6-38151	Cyl Hopp NYC #885982	27.95	18.98
6-38154	Cyl Hopp N&W #71884	27.95	18.98
6-38158	Cyl Hopp PSPX #38158	27.95	18.98
150-40002763	GP40 DC UNDEC w/DynBrk	144.95	96.98
150-40005390	Tr Mast DC RDG #804	139.95	92.98
150-40005396	Tr Mast DC CP #8913	139.95	92.98
150-40005405	Tr Mast DCC DL&W #853	249.95	166.98
150-40005412	Tr Mast DCC RDG #806	249.95	166.98
150-40005414	Tr Mast DCC SP #4804	249.95	166.98
150-40005419	Tr Mast DCC PRR #6703	249.95	166.98
150-50001148	Corn Syrup Tank UNDEC #1	31.95	20.98
150-50001150	Corn Syrup Tank UNDEC #3	31.95	20.98
150-50005729	PS-4000 Hop SF #301704	32.95	21.98
150-50005734	PS-4000 Hop Monon #440005	32.95	21.98
150-50005735	PS-4000 Hop Monon #440017	32.95	21.98
150-50005736	PS-4000 Hop Monon #440025	32.95	21.98
150-50005741	PS-4000 Hop CSX #245082	32.95	21.98
150-50005742	PS-4000 Hop KCS #101	32.95	21.98
150-50005743	PS-4000 Hop KCS #111	32.95	21.98
150-50005744	PS-4000 Hop KCS #113	32.95	21.98
150-50005745	PS-4000 Hop NKP #90503	32.95	21.98
150-50005747	PS-4000 Hop NKP #90556	32.95	21.98
150-50005797	48' Bulk Flat CGW #3030	32.95	21.98
150-50005801	48' Bulk Flat MP #822102	32.95	21.98
150-50006053	DIFCO Dump MP #55157	39.95	26.98
150-50006055	DIFCO Dump MP #55228	39.95	26.98
150-50006056	DIFCO Dump NW #514232	39.95	26.98
150-50006057	DIFCO Dump NW #514250	39.95	26.98
150-50006058	DIFCO Dump NW #514270	39.95	26.98
150-50006062	DIFCO Dump SP #6408	39.95	26.98
150-50006063	DIFCO Dump SP #6428	39.95	26.98
150-50006064	DIFCO Dump SP #6432	39.95	26.98
150-50006316	NE-6 Caboose CWP #207	33.95	22.98
150-50006320	NE-6 Caboose NH #664	33.95	22.98
150-50006321	NE-6 Caboose NH #667	33.95	22.98
150-50006322	NE-6 Caboose NH #702	33.95	22.98
150-50006332	Dry-Flo Hopp GACX #50324	46.95	30.98
150-50006333	Dry-Flo Hopp GACX #50433	46.95	30.98
150-50006335	Dry-Flo Hopp SF #300665	46.95	30.98
150-50006336	Dry-Flo Hopp SF #300684	46.95	30.98
150-50006337	Dry-Flo Hopp SF #300694	46.95	30.98
150-50006340	Dry-Flo Hopp WSOR #501308	46.95	30.98
150-50006341	Dry-Flo Hopp WSOR #501310	46.95	30.98
150-50006342	Dry-Flo Hopp WSOR #501341	46.95	30.98
150-50006447	Trinity Tank T&L #1530	38.95	25.98
150-50006448	Trinity Tank T&L #1634	38.95	25.98
150-50006449	Trinity Tank T&L #1794	38.95	25.98
150-50006455	Trinity Tank ADM #17286	38.95	25.98
150-50006457	Trinity Tank CRGX #5071	38.95	25.98
150-50006458	Trinity Tank CRGX #5091	38.95	25.98
150-50006459	Trinity Tank GATX #4432	38.95	25.98
150-50006460	Trinity Tank GATX #4437	38.95	25.98
150-50006461	Trinity Tank GATX #4456	38.95	25.98
150-50006463	Trinity Tank MNCX #1012	38.95	25.98
150-50006464	Trinity Tank MNCX #1017	38.95	25.98
150-60000003	FORD Fairmont UNDEC 2/	29.95	19.98
160-14756	85' Strmln Coach PRR #1572	63.00	41.98
160-16859	NE Stl Caboose WM #1863	43.00	28.98
160-17056	AAR 40' Steel Boxcar BAR	41.00	26.98
160-17155	3-Dome Tank Carbide/Crbrn	36.00	23.98
160-17562	ACF 56' Bay Hop Co Pol #3000	39.00	25.98
160-17564	ACF 56' Bay Hop ATSF #101414	39.00	25.98

**N SCALE**

Item #	Description	Reg. \$	Sale \$
160-17566	ACF 56' Bay Hopp CR #890056	39.00	25.98
160-17866	48' SD Tank Car Simonns	35.00	22.98
160-18657	Ore Car PRR #14515	39.00	25.98
160-19161	4Bay Cyl Hop CN #377375	37.00	24.98
160-19163	4Bay Cyl Hop CN Gry Ndl	37.00	24.98
160-19667	50'6" Sd Box ASAB #7107	41.00	26.98
160-19668	50'6"Sd Box NS 2227	41.00	26.98
160-50555	USRA 0-6-0 Switch B&O #1138	125.00	82.98
160-50565	0-6-0w/Tender CNJ #106	125.00	82.98
160-53253	Class J 4-8-4 N&W #611 DCC	475.00	316.98
160-61089	Brill Trolley	79.00	52.98
160-61091	Brill Trolley Chicago	79.00	52.98
160-63569	GP40 w/Lights AAR	142.00	94.98
160-70755	36' Wd-Vsn Cabse CSX	32.00	20.98
160-80854	EM-1 DCC/Sound B&O #7628	529.00	352.98
187-7411	T1 4-8-4 READING Indepnd	449.99	323.98
187-8143	Cryo Tank Big 3 2/	74.99	53.98
187-8147	Cryo Tank UTLX White 2/	74.99	53.98
187-8152	Cryo Tank Big 3	39.99	28.98
188-74020	3Bay Hopp ATSF #78372	32.95	21.98
188-74021	3Bay Hopp ATSF #78390	32.95	21.98
188-74064	3Bay Hopp CGW #6010	32.95	21.98
188-74065	3Bay Hopp CGW #6056	32.95	21.98
188-74074	3Bay Hopp IC #67228	32.95	21.98
188-74080	3Bay Hopp KCS #6583	32.95	21.98
188-74084	3Bay Hopp KCS #6830	32.95	21.98
188-74091	3Bay Hopp MP #537376	32.95	21.98
188-74094	3Bay Hopp MP #537422	32.95	21.98
188-74095	3Bay Hopp MI #536234	32.95	21.98
188-74097	3Bay Hopp MI #536269	32.95	21.98
188-74098	3Bay Hopp MI #536207	32.95	21.98
188-74100	3Bay Hopp ONT #140107	32.95	21.98
188-74101	3Bay Hopp ONT #140159	32.95	21.98
188-74104	3Bay Hopp ONT #140140	32.95	21.98
188-74130	3Bay Hopp PM #15202	32.95	21.98
188-74131	3Bay Hopp PM #15051	32.95	21.98
188-74135	3Bay Hopp PM #15064	32.95	21.98
188-74140	3Bay Hopp SAL #38670	32.95	21.98
188-74141	3Bay Hopp SAL #39256	32.95	21.98
188-74144	3Bay Hopp SAL #38918	32.95	21.98
188-74145	3Bay Hopp SAL #39591	32.95	21.98
188-74148	3Bay Hopp SAL #39024	32.95	21.98
188-74150	3Bay Hopp T&NO #4894	32.95	21.98
188-74151	3Bay Hopp T&NO #4728	32.95	21.98
188-74155	3Bay Hopp T&NO #4946	32.95	21.98
188-74157	3Bay Hopp T&NO #4455	32.95	21.98
381-106085	Water Tender 2-Car Set UP	85.00	56.98
381-1061971	Rainbow-Era 8Car Set AMTK	280.00	186.98
381-1766035	P42 AMTK Mid Blue #100	135.00	89.98
381-1766037	P42 AMTK PhVi #108	135.00	89.98
381-1766050	ALC-42 Chrgr AMTK #301	140.00	92.98
381-1768407	EMD SD70ACe CNW/UP	138.00	91.98
381-1768946	GE ES44DC FEC #801	125.00	82.98
381-1060427DCC	EMD F7A & F7B SP DCC	335.00	222.98
381-1260401DCC	FEF-3 DCC UP #844	399.00	265.98
381-1373001DCC	ACS-64 w/DCC AMTK #600	220.00	146.98
381-1767217DCC	AC4400CW DCC CP #9781	243.00	161.98
381-1767218DCC	AC4400CW DCC CP #9817	243.00	161.98
489-2000137	40' Boxcar ICG #167100	29.95	23.98
489-6400011	57' TOFC Flatcar ATSF	28.95	22.98
489-8100050	Mech Reefer PFE #450263	29.95	23.98
489-8100051	Mech Reefer PFE #450269	29.95	23.98
489-8144040	51' Reefer Wthrd NP	30.95	24.98
489-9300200	3-Bay Hopp U&I #47900	33.90	26.98
489-9500091	PS2 Hopp B&O #631517	47.95	37.98
489-10800641	Coal Hopp BNSF #617893	28.90	22.98
489-10800642	Coal Hopp BNSF #617895	28.90	22.98
528-37822	Fishing Boat	24.99	16.98
586-30020	Road Grader	22.95	14.98
785-5323	AutoScene Felix Fix-A-Flt	19.99	12.98
785-5339	Suds & Shine	22.99	14.98

**O SCALE**

Item #	Description	Reg. \$	Sale \$
785-5973	Just Plug Police Car	49.99	32.98
160-26501	Boxcar Pntd Unlitr2 / - On30	139.00	92.98

**FOR ALL ITEMS IN RED.**

**WARNING:** Cancer and Reproductive Harm -  
www.P65Warnings.ca.gov. See page 51.





**WALTHERS**MAINLINE.

## TIGHT CURVES? TIGHT BUDGET? **NO PROBLEM!**

### **Walther'sMainline® HO 85' Budd Passenger Cars**

**Winter 2025 Delivery • \$49.98 Each (Observation Car and Dome Coach \$54.98 Each)**

Get all the streamlined glamor of full-length passenger cars, even on a small layout with tight curves. These Walther'sMainline cars are a tremendous value and detailed inside and out. With five all-new paint schemes and eight car types you can have the streamliner of your dreams. Optional upgrades include the LED interior lighting kit and exterior detail kit (910-220 and 910-200, each sold separately).

**Available roadnames:** Canadian Pacific, VIA Rail (new scheme), Penn Central, Atlantic Coast Line, Rock Island.



**COMING SOON!**

**Car Types (SKU Series):** Large Window Coach (910-30020 to 910-30024),  
Baggage RPO (910-30317 to 910-30321), Baggage Lounge (910-30069 to 910-30073),  
10-6 Sleeper (910-30117 to 910-30121), Diner (910-30170 to 910-30174),  
Small Window Coach (910-30211 to 910-0215), Observation Car (910-30369 to 910-30373),  
Dome Coach (910-30413 to 910-30417)



Walther's Mainline 85' Budd Passenger Cars feature specially designed couplers that can negotiate curves as tight as 18".

**See all the Walther's Mainline 85' Budd Passenger Cars  
at [www.walthers.com/WMstreamliner](http://www.walthers.com/WMstreamliner).**



**WALTHERS**MAINLINE®

# SPECIAL DUTY SUPERSTARS!



**THREE VARIATIONS  
& ALL NEW TOOLING!**

Introduced in the early 1990s, the SD70M family of locomotives carried freight into the new millennium, and many are still in service today! You'll find tremendous value in these distinctive, modern-era thoroughbreds! Each HO scale model sports the features to match their unique variation. And, when you're ready for that detail upgrade, we've got you covered with the Diesel Detail Kit (910-261), sold separately.

**ESU® Sound & DCC \$229.98 Each**

910-21001 to 910-21016

**Standard DC \$169.98 Each**

910-11001 to 910-11016

Fall 2024 Delivery for All Models

## **SD70M**

The original SD60 upgrade, sporting the North American Safety Cab and flush-mounted radiators, is a 90's workhorse.

[CSX](#), [Lake State Railway](#), [Norfolk Southern](#), [Union Pacific](#)®, Undecorated

## **SD75M**

EMD's answer to GE's Dash9-44CW. Most of these higher-horsepower units went to the Santa Fe - their last new locomotive purchases.

[Santa Fe](#) (Superfleet), [BNSF](#) (Heritage II), Undecorated

## **SD75I**

The "I" stands for "Isolated". A rubber gasket separates the cab from the body for quieter operation and crew comfort.

[Canadian National](#), [Ontario Northland](#), Undecorated

Check out each variation and available paint schemes at

**[www.walters.com/SD7075](http://www.walters.com/SD7075)**



# HO SCALE | LOCOMOTIVES



## Limited Quantity Available

### HO EMD SD9 - ESU LokSound 5 Sound & DCC

Walther'sProto®. From superb paint and lettering to railroad-specific details, and now available with ESU LokSound Select for DCC and DC layouts, these Walther'sProto SD9 locos come fully assembled and ready for service.

920-41710 GN #595 (orange, green)  
Reg. Price: \$319.98 Sale: **\$287.98**



## Limited Quantity Available

### HO EMD SD9 - Standard DC

Walther'sProto.

Duluth, Missabe and Iron Range

(Large Circle Logo)

920-48706 #155

GN (orange, green)

920-48709 #591

920-48710 #596

SP<sup>i</sup> (Black Widow)

920-48711 #5355

920-48712 #5364

SP<sup>i</sup> (1965 Renumbering, gray, Scarlet, white)

920-48713 #3873

Reg. Price: \$219.98 Sale: **\$197.98**



## Limited Quantity Available

### NEW HO EMD FP7 - Standard DC

Walther'sProto. From 1949 to Amtrak, the EMD FP7 could be found leading many premiere and secondary trains, and some worked for years after in freight service.

Fully assembled and ready for your railroad, models feature the correct longer frame and body, ESU LokSound 5 for DCC or DC layouts, railroad-specific details and a proven Walther'sProto drive.

C&O (As-delivered)

920-49548 #8006

920-49549 #8011

CP (red, white w/Multi-mark)

920-49552 #4068

920-49553 #4072

SP<sup>i</sup> (gray, Scarlet, white)

920-49560 #6455

920-49561 #6459

Price: \$199.98



## Limited Quantity Available

### NEW HO EMD FP7 - LokSound 5 Sound & DCC

Walther'sProto.

C&O (As-delivered)

920-42548 #8008

920-42549 #8013

CP (red, white w/Multi-mark)

920-42552 #4068

920-42553 #4072

SP<sup>i</sup> (gray, Scarlet, white)

920-42560 #6453

920-42561 #6457

Price: \$299.98



### NEW HO EMD FP7 & F7B - Standard DC

Walther'sProto.

C&O (As-delivered)

920-49546 #8005 & 8505

920-49547 #8007 & 8506

CP (red, white w/Multi-mark)

920-49550 #4066 & 4474

920-49551 #4070 & 4477

SP<sup>i</sup> (gray, Scarlet, white)

920-49558 #6448 & 8298

920-49559 #6451 & 8302

Price: \$399.98



## Limited Quantity Available

### NEW HO EMD FP7 & F7B - LokSound 5 Sound & DCC

Walther'sProto.

C&O (As-delivered)

920-42546 #8004 & 8503

920-42547 #8009 & 8506

CP (red, white w/Multi-mark)

920-42550 #4066 & 4474

920-42551 #4070 & 4477

SP<sup>i</sup> (gray, Scarlet, white)

920-42558 #6446 & 8296

920-42559 #6450 & 8301

Price: \$599.98



## Limited Quantity Available

### NEW HO EMD FP7 - Standard DC

Walther'sProto.

PRR EFP-15 (Tuscan 5-Stripe)

920-49540 #9833A

920-49541 #9835A

PRR (Brunswick Green w/Keystone

unit numbers)

920-49542 #9859A

920-49543 #9847A

Price: \$199.98



## Limited Quantity Available

### NEW HO EMD FP7 - LokSound 5 Sound & DCC

Walther'sProto.

PRR EFP-15 (Tuscan, 5-Stripe)

920-42540 #9833A

920-42541 #9835A

PRR (Brunswick Green w/Keystone

unit numbers)

920-42542 #9839A

920-42543 #9855A

Price: \$299.98

*Sale products listed in this Flyer were either in stock or expected to be at press time. Because of increased demand for sale-priced items and limited quantities available, some may be out of stock following the printing of this catalog. We reserve the right to correct errors, change prices and modify designs without notice and without obligation to previous purchasers. All rights reserved.*

*Prices and delivery dates of newly announced items shown were accurate at press time, for updates, visit [walthers.com](http://walthers.com).*

*©2023 Wm. K. Walther's, Inc. All prices are listed in U.S. dollars. Prices subject to change without notice.*

*Photos and/or listings of products depicting political or religious themes do not constitute an endorsement by Wm. K. Walther's, Inc.*

*Select products are not shippable to California.*

*CSX proprietary marks used by permission of CSX Transportation, Inc.*

*Wm. K. Walther's, Inc. is an official licensee of Amtrak. Amtrak is a registered service mark of the National Railroad Passenger Corporation.*

*Accumate® couplers are made under license from Accurail, Inc.*

*Rock Island logos used with permission of Rock Island Rail.*

*The BNSF Railway, Burlington Northern, Burlington Route, Colorado and Southern, Denver Road, Frisco, Great Northern Railway, Northern Pacific Railway, Santa Fe, Spokane Portland and Seattle Ry., and Burlington Northern Santa Fe Railway marks are licensed marks owned by BNSF Railway Company.*

*Products bearing American Refrigerator Transit Company, ART, Chicago & North Western Railway, Chicago & North Western System, Chicago & North Western, CNW, C&NW, Denver & Rio Grande Western, DRGW, D&RG, D&RGW, Rio Grande, Katy Railroad, The Katy, Missouri-Kansas-Texas, MKT, M-K-T, Missouri Pacific Lines, Missouri Pacific, Mo-Pac, MP, Pacific Fruit Express Company, Pacific Fruit Express, PFE, Southern Pacific Rail Corporation, Southern Pacific Lines, Southern Pacific, SP, St. Louis Southwestern, SSW, Cotton Belt, Cotton Belt Route, Texas & Pacific, T&P, TP, Union Pacific Railroad Company, Union Pacific Railroad, Union Pacific, UP, Union Pacific Fruit Express, UPFE, Western Pacific & WP marks are made under trademark license from Union Pacific Railroad Company.*



## FOR ALL ITEMS IN RED.

**WARNING:** This product can expose you to chemicals including lead and lead compounds, which are known to the State of California to cause cancer and birth defects or other reproductive harm. For more information go to [www.P65Warnings.ca.gov](http://www.P65Warnings.ca.gov).



## FOR ALL ITEMS IN PURPLE.

**WARNING:** This product can expose you to Silica Crystalline (Quartz), which is known to the State of California to cause cancer. For more information go to [www.P65Warnings.ca.gov](http://www.P65Warnings.ca.gov).

Shop now at [walthers.com](http://walthers.com), call 1-800-487-2467 or visit your local hobby shop



## Limited Quantity Available

### NEW HO EMD FP7 & F7B - Standard DC

WalthersProto®.

PRR EFP-15/EH-15 (Tuscan, 5-Stripe)

920-49536 #9832A & 9832B

920-49537 #9834A & 9834B

PRR EFP-15/EH-15 (Brunswick Green, Keystone Logo)

920-49538 #9858A & 9858B

920-49539 #9846A & 9846B

Price: \$399.98



## Limited Quantity Available

### NEW HO EMD FP7 & F7B - LokSound 5 Sound & DCC

WalthersProto.

PRR EFP-15/EH-15 (Tuscan, 5-Stripe)

920-42536 #9832A & 9832B

920-42537 #9834A & 9834B

PRR EFP-15/EH-15 (Brunswick Green, Keystone Logo)

920-42538 #9838A & 9838B

920-42539 #9854A & 9854B

Price: \$599.98

## Limited Quantity Available

### NEW HO EMD F7B - Standard DC

WalthersProto.

PRR EH-15 (Brunswick Green, Keystone Unit Numbers)

920-42545 #9850B

920-49545 #9840B

Price: \$199.98



## Limited Quantity Available

### NEW HO GE Dash 8-32BWH - Standard DC

WalthersMainline®.

Amtrak® - Phase V (Modern Logo, Amtrak Blue, Platinum Mist)

910-19560 #505

Amtrak - Phase III (silver, red, white & blue stripes)

910-19561 #512

910-19562 #560

Amtrak - Phase IV (silver, blue stripe, red & white pinstripes)

910-19563 #511

910-19564 #514

Amtrak California<sup>SM</sup>

910-19565 #2051

910-19566 #2054

Price: \$169.98



## Limited Quantity Available

### NEW HO GE Dash 8-32BWH - ESU® Sound & DCC

WalthersMainline.

Amtrak® - Phase V (Modern Logo, Amtrak Blue, Platinum Mist)

910-19559 #501

910-19560 #504

Amtrak - Phase III (silver, red, white & blue stripes)

910-19561 #507

910-19562 #555

Amtrak - Phase IV (silver, blue stripe, red & white pinstripes)

910-19563 #506

910-19564 #509

Amtrak California<sup>SM</sup>

910-19565 #2052

910-19566 #2053

Price: \$219.98



## Limited Quantity Available

### NEW HO GE Dash 8-40B - Standard DC

WalthersMainline.

ATSF (blue, yellow)

910-19567 #7411

910-19568 #7432

SP<sup>i</sup> (gray, red, white, large SP on nose)

910-19571 #8022

910-19572 #8017

UP<sup>i</sup> (yellow, gray, small shield on nose)

910-19573 #1800

910-19574 #1809

Price: \$169.98



## Limited Quantity Available

### NEW HO GE Dash 8-40B - ESU Sound & DCC

WalthersMainline.

ATSF (blue, yellow)

910-19567 #7410

910-19568 #7449

SP<sup>i</sup> (gray, red, white, large SP on nose)

910-19571 #8015

910-19572 #8018

UP<sup>i</sup> (yellow, gray, small shield on nose)

910-19573 #1805

910-19574 #1818

Price: \$219.98



\*Union Pacific licensed product



## Limited Quantity Available

### NEW HO GE Dash 8-40B - Standard DC

WalthersMainline.

BNSF (silver, red)

910-19569 #557

910-19570 #566

Price: \$169.98



## Limited Quantity Available

### NEW HO GE Dash 8-40B - ESU Sound & DCC

WalthersMainline.

BNSF (silver, red)

910-19569 #517

910-19570 #520

Price: \$219.98



## HO EMD GP9M - Standard DC

WalthersTrainline™. Heavy die cast metal frame, powerful can motor with flywheel, 8-wheel electrical pickup and working headlight.

931-103 ATSF (Warbonnet, blue, yellow)

931-458 United States Army #4628

Reg. Price: \$79.98 Sale: \$67.98



## HO EMD GP15-1 - Standard DC

WalthersTrainline. Fully assembled and ready for service, features include: directional headlights, all-wheel drive and electrical pick-up, powerful can motor with flywheel, heavy die-cast metal frame for added pulling power, colorful paint and lettering, body-mounted magnetic knuckle couplers, and RP-25 metal wheels.

931-2501 CP (red, white)

931-2505 UP<sup>i</sup> (yellow, gray, red)

Reg. Price: \$89.98 Sale: \$76.98



## Limited Quantity Available

### HO GE DASH 8-40C w/Front Ditch Lights - Standard DC

Atlas.

150-10004187 NS #8705 (black, white)

150-10004192 UP #9144 (yellow, gray, red Frame Stripe)

Reg. Price: \$199.95 Sale: \$161.98

# HO SCALE | FREIGHT CARS



## HO Milwaukee Road Rib Sided Caboose

WalthersProto®.

Milwaukee Road (orange, maroon, coal stove)

920-103651 #01804

920-103652 #01870

MILW (orange, black, yellow, oil stove)

920-103654 #991926

MILW (orange, black, oil stove)

920-103655 #991875

920-103656 #991898

920-103657 #063

920-103658 #07

St. Maries River Railroad (red, white, black, oil stove)

920-103660 #995

920-103661 #996

Reg. Price: \$59.98 Sale: \$53.98



Preproduction Photo Shown

## NEW HO 89' Greenbrier TTX 110-ton Flatcar

WalthersProto.

920-104600 Undecorated

Price: \$64.98



## NEW HO 40' Ortner 100-Ton Open Aggregate Hopper

WalthersProto.

CR

920-106031 #493135

920-106032 #493157

920-106033 #493186

CSX

920-106034 #290245

920-106035 #290261

920-106036 #290272

Norfolk SOU

920-106043 #153276

920-106044 #153388

920-106045 #153397

Western Railroad (WRRRC)

920-106046 #105

920-106047 #141

920-106048 #207

Price: \$44.98



## NEW HO 50' ACF Exterior Post Dreadnaught End Plate B Boxcar

WalthersMainline®.

920-46000 Undecorated

Price: \$34.98

\*Union Pacific licensed product



## NEW HO 50' AAR Mechanical Refrigerator Car

WalthersMainline.

ATSF

910-3775 #56655

910-3776 #56664

910-3777 #56669

BN

910-3778 #747076

910-3779 #747087

910-3780 #747098

CB&Q

910-3781 #5149

910-3782 #5151

910-3783 #5189

CP

910-3784 #287218

910-3785 #287227

910-3786 #287252

MILW

910-3787 #9676

910-3788 #9698

910-3789 #9713

PFE<sup>1</sup>

910-3790 #450043

910-3791 #450074

910-3792 #450110

UP<sup>1</sup> UPFE

910-3793 #458055

910-3794 #458059

910-3795 #458070

Price: \$34.98



## Limited Quantity Available

### HO 36' 10,000-Gallon Insulated Tank Car w/Large Dome, Bolted Jacket

WalthersMainline.

Columbia Nitrogen CNCX

910-48401 #20002

910-48402 #20010

910-48403 #20017

910-48404 #20020

Corn Products Company CCLX

910-48405 #809

910-48406 #818

910-48407 #822

910-48408 #829

Engelhard Minerals & Chemicals

NATX

910-48409 #19606

910-48410 #19615

910-48411 #19639

910-48412 #19696

Koppers Chemicals KPCX

910-48417 #3148

910-48418 #3175

910-48419 #3212

910-48420 #3223

National Starch & Chemical ACFX

910-48421 #6272

910-48422 #6273

910-48423 #6274

910-48424 #6275

Reg. Price: \$34.98 Sale: \$29.98



## NEW HO Thrall Rebuilt 40' Well Car

WalthersMainline.

TTX DTTX - small black & white TTX logo w/yellow conspicuity stripes

910-8420 #53055

910-8421 #53090

910-8422 #53153

910-8423 #53215

910-8424 #745454

910-8425 #745559

910-8426 #745735

910-8427 #745850

TTX DTTX - red "Forward Thinking"

TTX logo w/yellow conspicuity stripes

910-8428 #53233

910-8429 #53285

910-8430 #55525

910-8431 #55617

TTX DTTX - red TTX & Next Load Any

Road logos, yellow conspicuity stripes

910-8432 #53023

910-8433 #53244

910-8434 #53312

910-8435 #53325

TTX DTTX - large black & white TTX

logo w/yellow conspicuity stripes

910-8436 #747278

910-8437 #747323

910-8438 #747375

910-8439 #747414

Price: \$31.98



Detail parts are included but not shown.

## Limited Quantity Available

### HO 53' GSC Bulkhead Flatcar

WalthersMainline.

910-5900 Undecorated

Reg. Price: \$34.98 Sale: \$29.98



## Limited Quantity Available

### HO 59' Cylindrical Hopper

WalthersMainline.

Alcan UNPX (round hatches)

910-7868 #121412

910-7869 #121414

910-7870 #121448

910-7871 #121488

CN (round hatches)

910-7878 #378523

910-7879 #378662

Canpotex Ltd PTEX (round hatches)

910-7886 #456185

CN International Service CNIS

(round hatches)

910-7888 #376002

910-7889 #376023

910-7890 #376043

910-7891 #376070

Honeymead (trough hatches)

910-7896 #1012

910-7897 #1015

910-7898 #1020

910-7899 #1024

Reg. Price: \$34.98 Sale: \$27.98



# HO SCALE | FREIGHT CARS



## Limited Quantity Available

### HO 59' Cylindrical Hopper

WalthersMainline®.  
910-7150 Undecorated

Reg. Price: \$29.98 Sale: **\$23.98**



### NEW HO Thrall 5-Unit Rebuilt 40' Well Car

WalthersMainline. Fully assembled and ready for service, the models feature: 100- and 70-ton roller bearing trucks, correct 38" and 33" turned metal wheelsets, a heavy die-cast metal frame for superb performance empty or loaded, finely molded 3-D brake rods with chains, brake piping and weld lines on body, separate deck-mounted brake detail with piping, IBC storage boxes and realistic walkways, and Proto MAX™ metal knuckle couplers.

#### TTX DTTX - black & white TTX logo

910-55664 #740545  
910-55665 #740633  
910-55666 #741142  
910-55667 #741228

#### TTX DTTX - small red TTX logo

910-55668 #748192  
910-55669 #748228  
910-55670 #748257  
910-55671 #748295

#### TTX DTTX - large red TTX logo

910-55672 #748195  
910-55673 #748247  
910-55674 #748310  
910-55675 #748438

#### BNSF ATSF Leasing SFLC

910-55676 #1018  
910-55677 #1034  
910-55678 #1045  
910-55679 #1053

Price: \$149.98



## Limited Quantity Available

### HO 20' Corrugated Container with Flat Panel - Assembled

Walthers SceneMaster™.  
949-8004 Triton (brown, white)  
949-8005 Ned-Lloyd (gray, orange, black)  
949-8010 CP Ships (green, white)  
949-8014 Mitsui OSK Lines (gray, red, Alligator Logo)

Reg. Price: \$11.98 Sale: **\$9.98**

\*Union Pacific licensed product



## Limited Quantity Available

### HO 20' Corrugated Container - Assembled

Walthers SceneMaster.  
949-8055 Hapag-Lloyd (orange, blue)  
949-8058 Hamburg Sud  
949-8061 American President Lines (brown, white)  
949-8062 CMA (blue, white, red)  
949-8063 Gateway (gray)  
949-8067 Xtra Leasing (brown, white)  
949-8076 UASC (green, white, red)

Reg. Price: \$11.98 Sale: **\$9.98**

949-8064 GE Seaco (blue, white, red)

Reg. Price: \$11.98 Sale: **\$8.98**



### HO 20' Tank Container - Kit

Walthers SceneMaster.  
949-8101 SEACO

Reg. Price: \$11.98 Sale: **\$9.98**



### HO 40' Corrugated Container - Assembled

Walthers SceneMaster.  
949-8152 Genstar (orange, blue, white)  
949-8153 K-Line (red, white)  
949-8154 XTRA (brown, white)  
949-8157 American President Lines

Reg. Price: \$12.98 Sale: **\$10.98**



### HO 40' Hi Cube Corrugated Container w/Flat Roof - Assembled

Walthers SceneMaster.  
949-8202 Evergreen (green, white)  
949-8203 K-Line

Reg. Price: \$12.98 Sale: **\$10.98**



### HO 40' Hi Cube Corrugated Side Container - Assembled

Walthers SceneMaster.  
949-8251 American President Lines (Eagle Logo)  
949-8253 Hyundai (orange, white, green, yellow)  
949-8254 Hapag-Lloyd (orange, blue)  
949-8258 Evergreen

Reg. Price: \$12.98 Sale: **\$10.98**



## Limited Quantity Available

### HO 40' Hi Cube Smooth Side Reefer Container - Assembled

Walthers SceneMaster.  
949-8351 K-Line (gray, red, white)  
949-8357 CMA-CGM

Reg. Price: \$12.98 Sale: **\$10.98**



### HO 48' Ribbed-Side Container - Assembled

Walthers SceneMaster.  
949-8460 UP\* (white, Shield Logo)  
949-8465 NS/Triple Crown (white, black, red)  
949-8472 J.B. Hunt (white, yellow, black)

Reg. Price: \$12.98 Sale: **\$10.98**



### HO 53' Singamas Corrugated-Side Container

Walthers SceneMaster.  
949-8505 Hub Group (green, white, red)  
949-8507 Pacer Stacktrain (blue, white, red)  
949-8511 American President Lines (blue, white, red, Lower Sill Stripes)  
949-8513 CN (gray, red, CN Intermodal Logo)  
949-8514 Canadian Tire (red, white, green)  
949-8518 CN (white, gray, red, Worldwide Logo)  
949-8521 Hub Group (red, white)  
949-8530 EMP (green, blue, yellow)  
949-8536 CP (red, large CP)  
949-8537 CN (gray, red, Three Modes, Noodle Logo)  
949-8538 Tote (white, blue, gray)  
949-8510 Alaska Marine Lines (green, yellow)

Reg. Price: \$14.98 Sale: **\$11.98**

Reg. Price: \$14.98 Sale: **\$12.98**



## Limited Quantity Available

### HO 45' CIMC Container - Assembled

Walthers SceneMaster.  
949-8552 China Shipping (green, white)  
949-8565 Mediterranean Shipping Co. (beige, black)

Reg. Price: \$12.98 Sale: **\$10.98**



### HO 28' Container with Chassis 2-Pack - Assembled

Walthers SceneMaster™.  
949-8601 United Parcel Service (Modern Shield Logo, gray, brown, yellow)

Reg. Price: \$29.98 Sale: \$25.98



### HO 20' Smooth-Side Container

Walthers SceneMaster.  
949-8650 Undecorated

Reg. Price: \$11.98 Sale: \$9.98



### HO 20' Smooth-Side Container with Right Side Door 2-Pack

Walthers SceneMaster.  
949-8681 Railway Express Agency #260095, 260097 (green, red, Unit Haul Logo)

Reg. Price: \$21.98 Sale: \$17.98



### HO 53' Reefer Container

Walthers SceneMaster.  
949-8701 Axsun

Reg. Price: \$17.98 Sale: \$15.98



### HO Boxcar

WalthersTrainline™.  
931-1400 ACL

Reg. Price: \$21.98 Sale: \$18.98



### HO Offset Hopper

WalthersTrainline.  
931-1423 RI (black, blue, white)  
931-1424 CN (brown, white, Large Logo)  
931-1426 IC (orange, black, white, Large Logo)

Reg. Price: \$19.98 Sale: \$16.98

\*Union Pacific licensed product



### HO Tank Car

WalthersTrainline.

931-1440 BN  
931-1443 UP<sup>†</sup> (Armour Yellow, gray, red)  
931-1444 Atchison, Topeka & ATSF #98016 (black, Orange & White Stripes)

Reg. Price: \$21.98 Sale: \$18.98



### HO Flatcar

WalthersTrainline.

931-1461 Chessie System  
931-1462 DRGW<sup>†</sup>

Reg. Price: \$19.98 Sale: \$16.98



### HO Wide-Vision Caboose

WalthersTrainline.

931-1505 CSX Transportation  
931-1527 NS (red, white)

Reg. Price: \$29.98 Sale: \$25.98

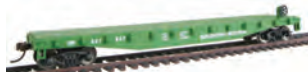

### HO Flatcar

WalthersTrainline.

931-1601 BN

Reg. Price: \$19.98 Sale: \$16.98



### HO 40' Tank Car

WalthersTrainline.

931-1611 Sinclair Oil  
931-1614 Conoco (black, red, white)  
931-1615 Baker's Chocolate GATX #31057 (white, black, red)

Reg. Price: \$21.98 Sale: \$18.98



### HO Offset Quad Hopper

WalthersTrainline.

931-1655 N&W (black, Block N&W, Hamburger Logo)  
931-1658 Peabody Short Line #6802

Reg. Price: \$19.98 Sale: \$16.98



### HO 50' Plug-Door Boxcar

WalthersTrainline.

931-1671 SOO

Reg. Price: \$21.98 Sale: \$18.98



### HO 40' Stock Car

WalthersTrainline.

931-1680 UP<sup>†</sup>

Reg. Price: \$19.98 Sale: \$16.98



### HO 40 Plug-Door Track Cleaning Boxcar

WalthersTrainline.

931-1480 Amtrak®

Reg. Price: \$34.98 Sale: \$29.98



### HO Log Dump Car with 3 Logs

WalthersTrainline.

931-1773 UP<sup>†</sup> #14972

Reg. Price: \$19.98 Sale: \$16.98



### HO Flatcar with Logging Crane

WalthersTrainline.

931-1780 Alaska Railroad (blue)

931-1781 CP (red, black, Multimark Logo)

Reg. Price: \$27.98 Sale: \$23.98



### HO Insulated Boxcar

WalthersTrainline.

931-1800 British Columbia Railway

931-1802 CP

Reg. Price: \$24.98 Sale: \$20.98



### HO Coal Hopper

WalthersTrainline.

931-1840 Clinchfield

Reg. Price: \$21.98 Sale: \$18.98



### HO Gondola

WalthersTrainline.

931-1860 Canadian National (WC Reporting Marks)

931-1861 DRGW<sup>†</sup>

Reg. Price: \$24.98 Sale: \$20.98

# HO SCALE | FREIGHT CARS



## Limited Quantity Available

**HO ACF 5701 Centerflow Plastics Hopper - Master®**  
Atlas.

Cain Chemicals ALAX (red, white)

150-20006734 #36809

150-20006735 #36823

**Dow Chemical DOWX (2016 repaint)**

150-20006736 #37445

150-20006737 #37448

**J.M. Huber Corp. ACFX (gray, blue)**

150-20006740 #97883

150-20006741 #97889

**Union Carbide CCBX (gray)**

150-20006744 #58052

150-20006745 #58057

Reg. Price: \$45.95 Sale: **\$36.98**



## Limited Quantity Available

**HO 50' Plug-Door Boxcar - Master**  
Atlas.

**BN RBBN (yellow, black)**

150-20007018 #64022

150-20007019 #64125

150-20007020 #64175

**Chicago Great Western (Boxcar Red, black)**

150-20007023 #341

**CNW MSTL (yellow, black, red)**

150-20007024 #2004

150-20007025 #2024

**TPBX (orange, Boxcar Red)**

150-20007027 #54024

150-20007028 #54044

150-20007029 #54052

**UP (yellow, silver)**

150-20007030 #499127

150-20007031 #499194

150-20007032 #499233

**PRR (Tuscan, white, Shadow Keystone)**

150-20007033 #21021

150-20007034 #21239

150-20007035 #21290

Reg. Price: \$33.95 Sale: **\$26.98**



## Limited Quantity Available

**HO 40' Postwar Boxcar w/8' Door - Master**  
Atlas.

**Detroit and Mackinac**

150-20006815 #3113

150-20006816 #3115

150-20006817 #3133

**KCS (Boxcar Red, white)**

150-20006821 #21126

150-20006822 #21233

150-20006823 #21248

**MEC (Harvest Gold, green)**

150-20006826 #8693

**CN (Boxcar Red, white, green, Serves All Canada)**

150-20006830 #542762

150-20006831 #542823

150-20006832 #543345

Reg. Price: \$36.95 Sale: **\$29.98**



## Limited Quantity Available

**HO ACF 5701 Centerflow Grain Hopper - Master**  
Atlas.

**Interstate Seed Co. CRDX (yellow, black)**

150-20006746 #1058

150-20006747 #1060

150-20006748 #1067

**ADM (gray, blue, Molecule Logo)**

150-20006749 #75016

150-20006750 #75019

150-20006751 #75027

Reg. Price: \$45.95 Sale: **\$36.98**



## Limited Quantity Available

**HO Trinity 25,500-Gallon Tank Car - Master**  
Atlas.

**IOI Group TILX (black, white, blue)**

150-20006882 #252202

150-20006883 #252216

150-20006884 #252225

**AGP TILX (black, green, yellow)**

150-20006890 #250123

150-20006891 #250137

150-20006892 #250142

**Soy Power Bio Fuels GATX (black, blue, green, white)**

150-20006894 #30829

150-20006895 #30831

150-20006896 #30836

Reg. Price: \$54.95 Sale: **\$44.98**



## Limited Quantity Available

**HO Trinity 25,500-Gallon Tank Car 3-Pack - Master**  
Atlas.

**IOI Group TILX**

#252234, #252244, #252249

Reg. Price: \$162.95 Sale: **\$131.98**



**HO Slanted Offset-Cupola Caboose**  
Bachmann.

**160-14002 Wabash #2824**

Reg. Price: \$48.00 Sale: **\$34.98**



## HO Track Cleaning Tank Car

Bachmann. Layout-ready car comes with a reusable under-body mounted pad that cleans tracks quickly and easily while you run your trains.

**160-16306 Shell #1782**

Reg. Price: \$59.00 Sale: **\$41.98**



## HO Track Cleaning 40' Boxcar w/Removable Dry Pad

Bachmann. Ready for service, model is complete with metal wheels and E-Z Mate® magnetic knuckle couplers.

**160-16318 MP**

Reg. Price: \$62.00 Sale: **\$44.98**



## HO Pullman-Standard PS-1 40' Steel Boxcar - Silver Series®

Bachmann.

**160-16003 B&M #2109 (blue, black, white, McGinnis BM Logo)**

Reg. Price: \$40.00 Sale: **\$28.98**



## HO 40' Gondola - Silver Series

Bachmann.

**160-17202 PRR #357625 (Tuscan, Shadow Keystone)**

**160-17236 NH #60521**

Reg. Price: \$32.00 Sale: **\$22.98**



## HO 56' ACF Center-Flow Covered Hopper - Silver Series

Bachmann.

**160-17534 Shell Oil Company - Chemical Plastics SCPX**

Reg. Price: \$39.00 Sale: **\$27.98**



## HO Canadian Cylindrical 4-Bay Grain Hopper - Silver Series

Bachmann.

**160-19132 CN (white, red, Large Noodle, Environmental Mode Logos)**

Reg. Price: \$43.00 Sale: **\$30.98**



## HO 41' Flatcar - Kit

Central Valley. Trucks, couplers, weights and decals are not included.

**210-1003 NP pkg(2)**

Reg. Price: \$14.95 Sale: **\$12.98**



**FOR ALL ITEMS IN RED.**

**WARNING:** Cancer and

Reproductive Harm -

www.P65Warnings.ca.gov.

See page 51.





**HO City Water Tower - Built-ups**  
Walthers Cornerstone®.  
933-2825 Assembled - Black - 3-3/4 x 3-3/4 x 11" 9.3 x 9.3 x 27.5cm  
Reg. Price: \$49.98 Sale: **\$38.98**



**HO City Water Tower - Built-ups**  
Walthers Cornerstone.  
933-2826 Assembled - Silver - 3-3/4 x 3-3/4 x 11" 9.3 x 9.3 x 27.5cm  
Reg. Price: \$49.98 Sale: **\$42.98**



**HO Gas Storage Tank**  
Walthers Cornerstone.  
933-2907 Kit - 9-7/8" 24.6cm Diameter x 9-1/8" 22.8cm Tall  
Reg. Price: \$64.98 Sale: **\$52.98**



**HO Diesel Fueling Facility**  
Walthers Cornerstone.  
933-2908 Kit  
Reg. Price: \$34.98 Sale: **\$29.98**



**HO McGraw Oil Company**  
Walthers Cornerstone.  
933-2913 Kit - 6-1/2 x 8-7/8 x 5" 16.5 x 22.5 x 12.7cm  
Reg. Price: \$49.98 Sale: **\$39.98**



**HO Lakeville Modern-Style Warehouse**  
Walthers Cornerstone.  
Kit features a block foundation, corrugated-metal siding and truck and freight car doors complete with dock seals. One wall section includes windows to simulate a small office.  
933-2917 Kit - 12 x 19 x 4" 30.5 x 48.3 x 10.2cm  
Reg. Price: \$59.98 Sale: **\$48.98**



**HO 130' 2-Store Diesel Engine House**  
Walthers Cornerstone.  
933-2923 Kit  
Reg. Price: \$64.98 Sale: **\$55.98**



**HO Washington Salvage Yard**  
Walthers Cornerstone.  
Combining office and a large work area into one structure, building is typical of the main buildings at many businesses.  
933-2928 Kit  
Reg. Price: \$64.98 Sale: **\$50.98**



**HO Wet-Dry Grain Storage Bin 2-Pack**  
Walthers Cornerstone.  
Signature structures for modern grain-handling facilities, kit builds two tall, corrugated-metal structures with simulated steel supports and crossbraces, safety cage ladders and a one-piece roof.  
933-2937 Kit pkg(2) - Each: 3-5/8 x 3-5/8 x 12" 8.6 x 8.6 x 30.5cm  
Reg. Price: \$54.98 Sale: **\$46.98**



**HO Modern Grain Head House w/Silos**  
Walthers Cornerstone.  
Perfect for expanding any grain-handling operation, kit includes eight silos, a top head house structure, a truck dock with loading doors and rooftop vent details.  
933-2942 Kit - 9-1/2 x 5 x 11" 24.1 x 12.7 x 27.9cm  
Reg. Price: \$59.98 Sale: **\$48.98**



**Limited Quantity Available**  
**HO Milwaukee Everett Street Station and Train Shed**  
Walthers Cornerstone.  
933-2946 Kit - Station: 25-5/32 x 8-13/32 x 22" 63.8 x 21.3 x 55.8cm  
Reg. Price: \$299.98 Sale: **\$224.98**



**HO Brick Freight House**  
Walthers Cornerstone.  
933-2954 Kit - 9-3/4 x 9-3/8 x 4-3/8" 24.8 x 23.8 x 11.1cm  
Reg. Price: \$44.98 Sale: **\$34.98**



**HO Engineering Office**  
Walthers Cornerstone. An ideal addition to trackside scenes from the early 1900s to the present, this detailed kit makes a great central office for a railroad shop or large industry. Parts are molded in appropriate colors and the kit includes realistic decals.  
933-2967 Kit - 10-1/8 x 5-3/4 x 6-3/16" 35.7 x 14.6 x 16cm  
Reg. Price: \$54.98 Sale: **\$42.98**



**HO Brook Hill Farm Dairy**  
Walthers Cornerstone.  
933-3010 Kit - 7-3/8 x 7-1/4" 18.7 x 18.4cm  
Reg. Price: \$29.98 Sale: **\$22.98**



**HO Reliable Warehouse & Storage**  
Walthers Cornerstone.  
933-3014 Kit - 10-5/8 x 10-1/4 x 6-3/4" 27 x 26 x 17.1cm  
Reg. Price: \$49.98 Sale: **\$36.98**



**HO New River Mining Company**  
Walthers Cornerstone. The prototype was built in the early 1950s and is similar to those found in all parts of the country.  
933-3017 Kit - Main Building: 12-1/2 x 9 x 9-3/8" 31.2 x 22.5 x 23.2cm  
Reg. Price: \$69.98 Sale: **\$59.98**



**HO RJ Frost Ice & Storage**  
Walthers Cornerstone.  
933-3020 Kit - 11 x 11" 28 x 28cm  
Reg. Price: \$54.98 Sale: **\$44.98**



**HO Milwaukee Beer and Ale Brewery**  
Walthers Cornerstone.  
933-3024 Kit - 12-3/8 x 10 x 12" 31.4 x 25.4 x 30.5cm  
Reg. Price: \$89.98 Sale: **\$72.98**



**HO Northern Light & Power Substation**  
Walthers Cornerstone®.  
933-3025 Kit -  
8-1/2 x 12-1/2"  
21.6 x 31.8cm  
Reg. Price: \$37.98 Sale: **\$31.98**



**HO White Tower Restaurant**  
Walthers Cornerstone.  
933-3030 Kit -  
4-5/8 x 3 x 2-7/8"  
11.8 x 7.6 x 7.3cm  
Reg. Price: \$27.98 Sale: **\$23.98**



**HO Concrete Coaling Tower**  
Walthers Cornerstone.  
Includes covered unloading pit, machinery house, lifting equipment and positionable chutes to serve two tracks. Plastic parts feature realistic concrete and steel detailing and are molded in realistic colors.  
933-3042 Kit - Tower & Shed: 6-3/8 x 4-1/8 x 11"  
10.5 x 16.2 x 27.9cm  
Reg. Price: \$54.98 Sale: **\$40.98**



**HO Walton and Sons Lumber Company**  
Walthers Cornerstone.  
Great trackside industry for a smaller town or city, this detailed kit is complete with a separate office building, while the storage building can be assembled as a single enclosed structure, or two open-sided units. Colorful decal signs are also included.  
933-3057 Kit - Main Building: 9 x 9 x 4-1/2", Office: 3 x 4-1/2 x 2-1/2"  
Reg. Price: \$59.98 Sale: **\$48.98**



**HO Coal Flood Loader**  
Walthers Cornerstone.  
933-3051 Kit -  
4 x 6 x 11"  
10.2 x 15.2 x 27.9cm  
Reg. Price: \$44.98 Sale: **\$35.98**



**HO Pier & Traveling Crane**  
Walthers Cornerstone.  
Includes two pier sections and a nonpowered traveling crane, perfect for all popular modeling eras.  
933-3067 Kit - Pier: 12-5/8 x 5-3/4 x 1-1/2", Crane: 4 x 4 x 9-1/8"  
Reg. Price: \$84.98 Sale: **\$65.98**



**HO Car Float Apron**  
Walthers Cornerstone.  
933-3068 Kit -  
8-1/2 x 8-1/2 x 8-5/8"  
21.2 x 21.2 x 21.6cm  
(Height Above Water)  
Reg. Price: \$49.98 Sale: **\$38.98**



**HO Front Street Warehouse**  
Walthers Cornerstone.  
933-3069 Kit -  
6-3/4 x 15-3/8 x 10"  
17.1 x 39.1 x 25.4cm  
Reg. Price: \$64.98 Sale: **\$52.98**



**Limited Quantity Available**  
**HO Greatland Sugar Refining**  
Walthers Cornerstone.  
Includes 3-story processing plant, boilerhouse with tall smokestack, warehouse and track insert.  
933-3092 Kit  
Reg. Price: \$79.98 Sale: **\$59.98**



**Limited Quantity Available**  
**HO Western Coal Flood Loader**  
Walthers Cornerstone.  
Includes realistic rooftop machinery and modular conveyor sections. Stackable silo sections allow you to easily build a tall or short structure as needed. Additional matching Modern Conveyor sections are available separately in kit 933-3518.  
933-3089 Kit -  
32 x 4-1/2 x 16"  
81.3 x 11.4 x 40.6cm,  
Conveyor Sections: 7-1/16" 18cm  
Reg. Price: \$54.98 Sale: **\$40.98**



**HO Union Station**  
Walthers Cornerstone.  
Realistic architectural trim, detailed roof with skylights, nonworking clock and colorful decals.  
933-3094 Kit -  
19-3/4 x 8-1/4 x 7"  
49.3 x 20.6 x 17.5cm  
Reg. Price: \$89.98 Sale: **\$69.98**



**HO Valley Growers Association Steel Grain Elevator**  
Walthers Cornerstone.  
Includes the main elevator, plus a wood storage bin and wooden office, all with realistic wall textures. Separate doors and windows add to realism, along with colorful decals for several grain companies.  
933-3096 Kit  
Reg. Price: \$54.98 Sale: **\$46.98**



**HO Oil Loading Platform**  
Walthers Cornerstone.  
933-3104 Kit -  
7 x 13/16" 17.8 x 2.1cm  
Reg. Price: \$14.98 Sale: **\$12.98**



**HO Valley Cement Plant**  
Walthers Cornerstone.  
Includes material storage building, processing structures, silos, smokestack covered conveyors and more.  
933-3098 Kit -  
Overall Complex: 40-1/2 x 23-1/4 x 11.5"  
102.8 x 59 x 29.2cm  
Reg. Price: \$119.98 Sale: **\$93.98**



**HO Grain Dryer**  
Walthers Cornerstone.  
933-3128 Kit  
Reg. Price: \$19.98 Sale: **\$16.98**



**HO Heavy-Duty Overhead Crane**  
Walthers Cornerstone.  
933-3150 Kit -  
11 x 2-3/8 x 2-5/16"  
27.5 x 5.9 x 5.7cm  
Reg. Price: \$19.98 Sale: **\$16.98**



**HO Centennial Mills Background Building**  
Walthers Cornerstone.  
933-3160 Kit -  
10-3/16 x 1-15/16 x 8-7/16" 25.4 x 4.8 x 21cm  
Reg. Price: \$39.98 Sale: **\$33.98**



**HO Shop Building No.1 Background Building**  
Walthers Cornerstone.  
933-3165 Kit -  
11-9/16 x 3-1/4 x 6-15/16"  
28.9 x 8.1 x 17.3cm  
Reg. Price: \$44.98 Sale: **\$34.98**





### HO Tanker Truck Loading Rack

Walthers Cornerstone®.  
933-3169 Kit -  
7 x 3-1/2 x 3-3/16"  
17.8 x 8.9 x 8.1cm  
Reg. Price: \$34.98 Sale: **\$29.98**



### HO Walking Beam-Horse Head Oil Pump

Walthers Cornerstone.  
933-3170 Kit -  
4-1/4 x 1-5/8 x 3"  
10.8 x 4 x 7.6cm  
Reg. Price: \$34.98 Sale: **\$29.98**



### HO Commissary/Freight Transfer Background Building

Walthers Cornerstone.  
933-3173 Kit -  
12-5/8 x 3-1/4 x 6-1/8"  
32 x 8.2 x 15.5cm  
Reg. Price: \$39.98 Sale: **\$33.98**



### HO Parkview Terrace Background Building

Walthers Cornerstone.  
933-3177 Kit -  
7-3/4 x 2-3/16 x 6"  
19.7 x 5.6 x 15.2cm  
Reg. Price: \$44.98 Sale: **\$35.98**



### HO Cinder Conveyor & Ash Pit

Walthers Cornerstone.  
933-3181 Kit  
Reg. Price: \$34.98 Sale: **\$26.98**



### HO Plant No. 4 Background Building

Walthers Cornerstone.  
933-3183 Kit -  
6 x 2-1/4 x 7-1/2"  
15 x 5.6 x 18.7cm  
Reg. Price: \$31.98 Sale: **\$25.98**



### HO Fireproof Storage and Transfer Background Building

Walthers Cornerstone.  
933-3189 Kit -  
12-7/8 x 1-3/8 x 7"  
32.7 x 3.5 x 17.8cm  
Reg. Price: \$39.98 Sale: **\$33.98**



### HO Lauston Shipping Background Building

Walthers Cornerstone.  
933-3191 Kit -  
19 x 1-1/8 x 4"  
48.2 x 2.8 x 10.1cm  
Reg. Price: \$39.98 Sale: **\$33.98**



### HO Arrowhead Ale Background Building

Walthers Cornerstone.  
933-3193 Kit -  
12-1/4 x 4-5/8 x 2-1/8"  
31.1 x 11.7 x 5.4cm  
Reg. Price: \$39.98 Sale: **\$33.98**



### HO Arched Road Bridge - Street System

Walthers Cornerstone.  
933-3196 Kit -  
7-3/4 x 10-3/8 x 3-7/8"  
19.7 x 26.4 x 9.8cm,  
Opening: 4-5/8" 11.8cm  
Reg. Price: \$34.98 Sale: **\$26.98**



### HO Meadowhead Barn

Walthers Cornerstone.  
933-3330 Kit -  
7 x 4-1/2 x 4-5/16"  
18 x 11.5 x 11cm  
Reg. Price: \$39.98 Sale: **\$33.98**



### HO Village Pizza

Walthers Cornerstone.  
933-3469 Kit -  
3-1/8 x 5-1/2 x 4-3/4"  
7.9 x 13.9 x 12cm  
Reg. Price: \$34.98 Sale: **\$27.98**



### HO Jim's Red Owl

Walthers Cornerstone.  
933-3472 Kit -  
4-1/4 x 3-5/8 x 3-3/8"  
10.8 x 9.2 x 8.6cm  
Reg. Price: \$27.98 Sale: **\$23.98**



### HO Jewelry Store

Walthers Cornerstone.  
933-3476 Kit -  
3-9/16 x 5-7/8 x 6"  
9.1 x 14.9 x 15.2cm  
Reg. Price: \$44.98 Sale: **\$37.98**



### HO 24-Seven Quick Mart

Walthers Cornerstone.  
933-3477 Kit -  
7-1/8 x 5-3/8 x 2-5/8"  
18 x 13.6 x 6.6cm  
Reg. Price: \$31.98 Sale: **\$26.98**

**SO MANY PRODUCTS  
SO LITTLE SPACE!  
FIND MORE ONLINE NOW!**

1. Go to [www.walthers.com/monthly-flyer](http://www.walthers.com/monthly-flyer)
2. Click View Flyer Online
3. Page through, shop, enjoy!



### HO Skyview Drive-In Theater

Walthers Cornerstone.  
933-3478 Kit - Screen  
Holds Most 7" Tablets  
(7-7/8 x 5-5/16 x 9/32 to  
15/32")  
Reg. Price: \$54.98 Sale: **\$46.98**



### HO Vintage Dairy Queen®\*

Walthers Cornerstone.  
933-3484 Kit -  
5-1/16 x 3-1/2 x 2-3/8"  
12.8 x 8.8 x 6.9cm  
Reg. Price: \$34.98 Sale: **\$29.98**



### HO DQ Grill & Chill®\*

Walthers Cornerstone.  
933-3485 Kit -  
7-1/4 x 5-3/8 x 2-3/4"  
18.4 x 13.6 x 6.9cm  
Reg. Price: \$39.98 Sale: **\$33.98**

\*DQ®, Dairy Queen®, and the ellipse shaped logo, are trademarks owned or licensed by American Dairy Queen Corp. Manufactured under license from American Dairy Queen Corp.

\*Sorry, this product is not shippable outside the United States or Canada



### HO Vintage Motor Hotel with Office and Restaurant

Walthers Cornerstone.  
A great detail for any downtown city street from the 1950s to the present, kit includes a main office, separate restaurant, hotel building, two styles of large roadside signs with decals, printed paper curtains and more!  
933-3487 Kit  
Reg. Price: \$69.98 Sale: **\$59.98**



### HO Country Store

Walthers Cornerstone.  
933-3491 Kit -  
6 x 3-5/8 x 2-3/4"  
15.2 x 9.2 x 6.9cm  
Reg. Price: \$39.98 Sale: **\$33.98**





## HO Brick Church

Walthers Cornerstone®. This handsome Brick Church will be the focal point of a busy HO city scene, or a quiet country crossroads. Typical of churches built from the 1880s on and still used today, this highly detailed kit features a tall steeple, two different entrances, two different front entry doors, two styles of simulated printed stained glass window treatments and printed signs.

933-3496 Kit -  
8-1/16 x 4-9/16 x 10-3/4"  
20.4 x 11.5 x 27.2cm  
Reg. Price: \$54.98 Sale: \$42.98



## HO Industrial Storage Tanks

Walthers Cornerstone.  
933-3514 Kit  
Reg. Price: \$17.98 Sale: \$14.98



## HO Office & Guard Shack

Walthers Cornerstone.  
933-3517 Kit - Office:  
4-1/8 x 3 x 1-1/2"  
10.5 x 7.6 x 3.8cm  
Reg. Price: \$21.98 Sale: \$18.98



## HO Wood Water Tank

Walthers Cornerstone.  
933-3531 Kit -  
3-1/2 x 3-7/8 x 6-5/8"  
8.7 x 9.6 x 16.5cm  
Reg. Price: \$39.98 Sale: \$33.98



## HO Golden Valley Depot

Walthers Cornerstone.  
933-3532 Kit -  
6-1/2 x 3-3/8 x 4"  
16.2 x 8.4 x 10cm  
Reg. Price: \$39.98 Sale: \$33.98



## HO Modern Gas Station

Walthers Cornerstone. Fill up any empty space along your modern layout with the Cornerstone Modern Gas Station! Typical of the convenience store stations found in busy cities and rural areas, the highly detailed HO structure kit includes a main building, car fueling island and four customizable parking lot sections (easily expanded with matching parts in the Gas Station Parking Lot kit 933-3540, available separately). Additional details including a price sign, ice machine, rooftop air conditioners and vents, modern upright gas pumps with nozzles and hoses, safety and security posts and much more!

933-3537 Kit -  
Main Building:  
10-7/16 x 6-1/2 x 3-1/8"  
26.5 x 16.5 x 7.9cm  
Reg. Price: \$59.98 Sale: \$50.98



## Limited Quantity Available

## HO Modern Travel Center / Gas Station

Walthers Cornerstone. A complete Travel Center in one kit with detailed convenience store station building, car and truck fueling islands, matching drive-through car wash, eight parking lot sections, price sign, ice machine, rooftop air conditioners and vents, modern upright gas pumps with nozzles and hoses, safety and security posts and much more!

933-3538 Kit  
Reg. Price: \$89.98 Sale: \$66.98



## HO Modernized Gas Station

Walthers Cornerstone.  
933-3542 Kit -  
Main Building:  
10-1/2 x 9 x 3-3/16"  
26.6 x 22.8 x 8cm  
Reg. Price: \$59.98 Sale: \$50.98



## HO Drive-in Oil Change - Repurposed Gas Station

Walthers Cornerstone.  
933-3543 Kit -  
10-1/2 x 9 x 3-3/16"  
26.6 x 22.8 x 8cm  
Reg. Price: \$44.98 Sale: \$37.98



## HO Modern Bus Shelter

Walthers Cornerstone.  
933-3552 Kit with  
Accessories  
Reg. Price: \$24.98 Sale: \$19.98



## HO Pennsylvania System Brick Combination Station

Walthers Cornerstone.  
933-3553 Kit -  
12-5/8 x 6 x 3-15/16"  
32 x 15 x 10cm  
Reg. Price: \$49.98 Sale: \$42.98



## NEW HO Trackside Signal Tower

Walthers Cornerstone.  
933-3556 Kit -  
1-7/8 x 2-27/32 x 3-5/16"  
4.7 x 7.2 x 8.4cm  
Price: \$24.98



## NEW HO Victoria Springs Station

Walthers Cornerstone.  
933-3555 Kit -  
4-7/16 x 3-13/16 x 3-5/16"  
11.2 x 9.6 x 8.4cm  
Price: \$27.98



## Limited Quantity Available

## HO Converted Quonset Hut

Walthers Cornerstone.  
933-3561 Kit -  
6-9/16 x 2-3/4 x 2-1/8"  
16.6 x 6.9 x 5.3cm  
Reg. Price: \$24.98 Sale: \$18.98



## HO Aunt Lucy's House

Walthers Cornerstone.  
933-3651 Kit -  
4 x 5-3/4 x 5-1/8"  
10.2 x 14.6 x 13cm  
Reg. Price: \$39.98 Sale: \$33.98



## HO Cottage Grove School

Walthers Cornerstone.  
933-3656 Kit -  
7 x 3-1/2 x 5-1/2"  
17.5 x 8.7 x 14cm  
Reg. Price: \$49.98 Sale: \$39.98



## HO Cottage Grove Farm House

Walthers Cornerstone.  
933-3664 Kit -  
5-3/8 x 3-1/2 x 5-1/8"  
13.6 x 8.8 x 13cm  
Reg. Price: \$44.98 Sale: \$37.98



**HO Lee's Grocery Store**  
Walthers Cornerstone®.  
933-3666 Kit -  
3-1/2 x 4-1/4 x 4-5/8"  
8.9 x 10.8 x 11.7cm  
Reg. Price: \$49.98 Sale: **\$36.98**



**HO Tommy's Toys & Games**  
Walthers Cornerstone.  
933-3668 Kit -  
6-3/4 x 4-1/4 x 5-1/2"  
17.1 x 10.8 x 14cm  
Reg. Price: \$49.98 Sale: **\$38.98**



**HO Grocery Distributor**  
Walthers Cornerstone.  
933-3760 Kit -  
12-13/16 x 9"  
32 x 22.5cm  
Reg. Price: \$44.98 Sale: **\$33.98**



**HO Skyscraper Construction Site**  
Walthers Cornerstone.  
933-3761 Kit -  
8-5/8 x 10-9/16 x 5-3/4"  
21.9 x 26.8 x 14.6cm  
Reg. Price: \$34.98 Sale: **\$26.98**



**HO City Apartment Background Building**  
Walthers Cornerstone.  
933-3770 Kit -  
8-1/8 x 5-3/16 x 12-11/16"  
20.6 x 13.2 x 32.2cm  
Reg. Price: \$49.98 Sale: **\$42.98**



**HO Liberty Bank & Trust**  
Walthers Cornerstone.  
Classic 1920s design with brick and stone construction. Colorful decals included.  
933-3772 Kit -  
6-9/16 x 7-11/16 x 5"  
24.3 x 19.5 x 12.7cm  
Reg. Price: \$54.98 Sale: **\$46.98**



**HO Brick Cape Cod House**  
Walthers Cornerstone.  
933-3774 Kit -  
4-1/4 x 3-5/8 x 3"  
10.7 x 9.2 x 7.6cm  
Reg. Price: \$27.98 Sale: **\$23.98**



**HO Framed Ranch Tract House**  
Walthers Cornerstone.  
933-3775 Kit -  
5-1/2 x 4-1/8 x 2-1/4"  
13.9 x 10.4 x 5.7cm  
Reg. Price: \$27.98 Sale: **\$23.98**



**HO Cape Cod House**  
Walthers Cornerstone.  
933-3776 Kit -  
4-1/4 x 3-5/8 x 3"  
10.7 x 9.2 x 7.6cm  
Reg. Price: \$27.98 Sale: **\$21.98**



**HO Two-Story Frame House**  
Walthers Cornerstone.  
933-3786 Kit -  
5 x 2-1/2 x 4-1/16"  
12.7 x 6.3 x 10.3cm  
Reg. Price: \$34.98 Sale: **\$29.98**



**HO Ranch Tract House**  
Walthers Cornerstone.  
933-3777 Kit -  
5-1/2 x 4-1/8 x 2-1/4"  
13.9 x 10.4 x 5.7cm  
Reg. Price: \$27.98 Sale: **\$23.98**



**HO United States Post Office™**  
Walthers Cornerstone.  
Includes parts for 3 different rear entrances, detailed rooftop machinery house and decals for high school, hospital, county courthouse and library.  
933-3782 Kit -  
13-1/2 x 7-1/16 x 7-1/4"  
33.7 x 17.9 x 18.1cm  
Reg. Price: \$69.98 Sale: **\$51.98**



**HO Tillman Farm House**  
Walthers Cornerstone.  
933-3789 Kit -  
4-11/16 x 4-1/4 x 4-3/8"  
11.9 x 10.7 x 11.1cm  
Reg. Price: \$39.98 Sale: **\$33.98**



**HO Updated American Bungalow with Single-Car Garage**  
Walthers Cornerstone.  
933-3791 Kit - House:  
6-11/32 x 3-5/8 x 3-1/2"  
16.1 x 9.1 x 8.8cm  
Reg. Price: \$44.98 Sale: **\$37.98**



**HO Two-Car Garage**  
Walthers Cornerstone.  
933-3793 Kit -  
3-1/8 x 3-1/8 x 2"  
7.9 x 7.9 x 5cm over eaves  
Reg. Price: \$21.98 Sale: **\$17.98**



**HO Single-Car Garage**  
Walthers Cornerstone.  
933-3796 Kit pkg(2) -  
Each: 2-5/8 x 1-5/8 x 1-11/16" 6.6 x 4 x 4.1cm  
Reg. Price: \$27.98 Sale: **\$23.98**



**HO Craftsman Bungalow**  
Walthers Cornerstone.  
933-3797 Kit -  
7 x 4-7/16 x 3-7/8"  
17.7 x 4.4 x 9.8cm  
Reg. Price: \$47.98 Sale: **\$40.98**



**Limited Quantity Available**  
**HO Import Motors**  
Walthers Cornerstone.  
933-4023 Kit -  
7-1/4 x 5-3/8 x 3-7/8"  
18.4 x 13.6 x 9.4cm  
Reg. Price: \$44.98 Sale: **\$34.98**



**HO International® Truck Dealership**  
Walthers Cornerstone.  
933-4025 Kit -  
8-7/8 x 12-1/4 x 3-7/8"  
22 x 31.1 x 9.3cm  
Reg. Price: \$54.98 Sale: **\$40.98**



**HO Glacier Industrial Sands**  
Walthers Cornerstone.  
933-4035 Kit - Silos:  
5-1/2 x 4 x 11-3/8"  
13.9 x 10.1 x 28.8cm,  
Conveyors: 4-3/4 x 1/2 x 2-3/8" 12 x 1.2 x 6cm,  
Office: 4-1/8 x 1-5/8 x 3"  
10.4 x 4.1 x 7.6cm,  
Bin: 5 x 1-1/8 x 2"  
12.7 x 2.8 x 5cm,  
Fuel Tank: 4-5/8 x 1-3/4"  
11.7 x 4.4cm  
Reg. Price: \$54.98 Sale: **\$42.98**





**HO Rail-to-Road Aggregate Transfer**  
Walthers Cornerstone®.  
This complete, easy-to-build kit features twin storage silos with pull-through loading for trucks, main office and guard shack, plus printed company and safety signs.  
933-4036 Kit - 14-1/2 x 9-5/8 x 11" 36.8 x 24.4 x 27.9cm  
Reg. Price: \$59.98 Sale: **\$48.98**



**HO Modern Loading Racks**  
Walthers Cornerstone.  
933-4037 Kit pkg(4) - Each: 3-1/8 x 1-11/16 x 4" 7.9 x 4.2 x 10.1cm  
Reg. Price: \$29.98 Sale: **\$25.98**



**HO Merchant's Row IV**  
Walthers Cornerstone.  
933-4040 Kit - 10-5/8 x 6-11/32 x 4-3/4" 27 x 16.1 x 12cm  
Reg. Price: \$44.98 Sale: **\$37.98**



**HO Merchant's Row VI**  
Walthers Cornerstone.  
933-4043 Kit - 10-5/8 x 6-11/32 x 4-3/4" 27 x 16.1 x 12cm  
Reg. Price: \$44.98 Sale: **\$37.98**



**Limited Quantity Available**  
**HO Express Motor Freight Lines**  
Walthers Cornerstone.  
933-4049 Kit - Office: 4-1/4 x 4-7/8 x 2-3/8", Garage: 4-1/16 x 7-1/8 x 2-1/2"  
Reg. Price: \$39.98 Sale: **\$30.98**



**HO Pella Depot**  
Walthers Cornerstone.  
933-4054 Kit - 12 x 5 x 3-1/2" 30 x 12.7 x 8.8cm  
Reg. Price: \$44.98 Sale: **\$37.98**



**NEW HO Mid-Century Modern Freight Station**  
Walthers Cornerstone.  
933-4065 Kit - 27-3/4 x 8-1/2 x 2-3/4" 70.5 x 21.5 x 6.9cm  
Price: **\$59.98**



**HO Modern Concrete Warehouse**  
Walthers Cornerstone.  
933-4067 Kit - 16-5/8 x 9-1/8 x 5-11/16" 42.2 x 23.1 x 14.4cm  
Reg. Price: \$54.98 Sale: **\$46.98**



**HO Truck & Rail Scale**  
Walthers Cornerstone.  
933-4068 Kit  
Reg. Price: \$27.98 Sale: **\$21.98**



**Limited Quantity Available**  
**HO Modern Cold Storage Warehouse**  
Walthers Cornerstone.  
Easy way to model "tip-up" concrete panel construction used for all types of trackside warehousing.  
933-4069 Kit - Main Building: 20-1/2 x 9-1/8 x 5-1/4" 52 x 23.1 x 13.3cm  
Reg. Price: \$64.98 Sale: **\$50.98**



**Limited Quantity Available**  
**HO Modern Guard Shack**  
Walthers Cornerstone.  
933-4076 Kit - Shack: 4-1/8 x 3 x 1-1/2", Booth: 1-1/4 x 1-5/8 x 1-1/8"  
Reg. Price: \$31.98 Sale: **\$23.98**



**HO Steel Warehouse**  
Walthers Cornerstone.  
933-4080 Kit  
Reg. Price: \$79.98 Sale: **\$67.98**



**HO Modern Concrete Grocery Warehouse**  
Walthers Cornerstone.  
Bring new business to your HO industrial park with this detailed "tip-up" structure kit featuring one-piece "corrugated-style" walls with exterior splines, used for all types of large and small buildings.  
933-4105 Kit - 16-7/8 x 8-11/16 x 4-1/2" 42.8 x 22 x 11.4cm  
Reg. Price: \$64.98 Sale: **\$50.98**

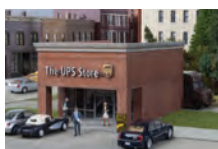

**HO The UPS Store®**  
Walthers Cornerstone.  
933-4112 Kit - 4-5/16 x 3-5/8 x 2-3/4" 10.9 x 9.2 x 6.9cm  
Reg. Price: \$39.98 Sale: **\$33.98**



**HO The Bargain Depot**  
Walthers Cornerstone.  
933-4113 Kit - 8-9/16 x 9-15/16 x 2-7/8" 22 x 25.2 x 7.3cm  
Reg. Price: \$39.98 Sale: **\$33.98**



**HO Modern Shopping Center II**  
Walthers Cornerstone.  
933-4116 Kit - 10-1/2 x 4-15/16 x 3-1/2" 26.6 x 12.5 x 8.8cm  
Reg. Price: \$44.98 Sale: **\$37.98**



**NEW HO Vintage Bowling Alley**  
Walthers Cornerstone.  
933-4118 Kit - 12-3/8 x 7-7/16 x 3" 31.4 x 18.8 x 7.6cm  
Price: **\$64.98**



**HO Hardware and Lumber Store**  
Walthers Cornerstone.  
933-4119 Kit - Main Building: 8-7/8 x 9-15/16 x 2-13/16" 22.5 x 25.2 x 7.1cm  
Reg. Price: \$59.98 Sale: **\$50.98**



**HO Vehicle Maintenance Facility**  
Walthers Cornerstone.  
933-4122 Kit - Set of five buildings  
Reg. Price: \$49.98 Sale: **\$42.98**



**HO Cross-Dock Truck Facility**  
Walthers Cornerstone.  
UFeatures detailed front office, separate gas and electric meters, correct height truck dock doors with seals for up to 12 trucks (sold separately), plus two paving sections (matching sections available in kit 933-3540, sold separately).  
933-4131 Kit - 16-5/16 x 19-3/16 x 3-1/8" 41.4 x 48.7 x 7.9cm  
Reg. Price: \$54.98 Sale: **\$46.98**





**HO Colonial House**  
Walthers Cornerstone®.  
933-4153 Kit -  
6-3/4 x 5 x 4-3/4"  
17.1 x 12.7 x 12cm  
Reg. Price: \$39.98 Sale: **\$33.98**



**HO Executive House**  
Walthers Cornerstone.  
933-4154 Kit -  
9-15/16 x 5 x 4-3/4"  
25.2 x 12.7 x 12cm  
Reg. Price: \$44.98 Sale: **\$37.98**



**HO Ranch House with Attached 2-Car Garage**  
Walthers Cornerstone.  
933-4155 Kit -  
7-3/4 x 4-3/16 x 2-3/8"  
19.6 x 10.6 x 6cm  
Reg. Price: \$44.98 Sale: **\$37.98**



**HO Diesel Service Facility Sanding Tower**  
Walthers Cornerstone.  
933-4160 Kit -  
5-7/32 x 25/32 x 7"  
13.2 x 2 x 17.9cm,  
Track Centers:  
2-3/4" 7cm - 20 scale feet  
Reg. Price: \$17.98 Sale: **\$14.98**



**HO Concrete Track Pads**  
Walthers Cornerstone.  
Includes nine one-piece pads, which match parts in the Modern Diesel Fueling Facility (933-4161, sold separately), and accepts WalthersTrack™ Code 83 or Code 100 (sold separately).  
933-4163 Kit pkg(9) -  
Each: 5-7/8 x 1-1/2" 15 x 3.9cm  
Reg. Price: \$11.98 Sale: **\$9.98**



**HO Chocolate Factory**  
Walthers Cornerstone.  
933-4166 Kit  
Reg. Price: \$119.98  
Sale: **\$102.98**



**HO Rotary Dumper**  
Walthers Cornerstone.  
933-4170 Kit -  
10 x 6-1/8 x 3-1/4"  
25.4 x 15.5 x 8.2cm,  
Pit Depth - 2-3/8" 6cm  
Reg. Price: \$44.98 Sale: **\$37.98**



**HO 50' Single-Track Railroad Through Girder Bridge**  
Walthers Cornerstone.  
933-4501 Kit -  
6-15/16 x 2-3/8 x 1-3/32"  
17.6 x 6 x 2.7cm  
Reg. Price: \$21.98 Sale: **\$18.98**



**HO 70' Single-Track Railroad Deck Girder Bridge**  
Walthers Cornerstone.  
933-4507 Kit -  
9-5/8 x 1-3/8 x 1-1/2"  
24.4 x 3.5 x 3.8cm  
Reg. Price: \$27.98 Sale: **\$23.98**



**HO Double-Track Railroad Bridge Concrete Pier 2-Pack**  
Walthers Cornerstone.  
933-4552 Kit pkg(2) -  
5-7/16 x 1-1/4 x 5-1/8"  
13.8 x 3.1 x 13cm  
Reg. Price: \$24.98 Sale: **\$20.98**

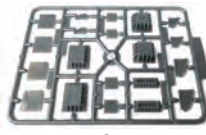

**HO Bridge Shoes and Adapters Assortment**  
Walthers Cornerstone.  
933-4559 Kit  
Reg. Price: \$9.98 Sale: **\$8.98**



**HO Urban Steel Overpass**  
Walthers Cornerstone.  
933-4561 Kit  
Reg. Price: \$34.98 Sale: **\$27.98**



**HO Single-Track Railroad Bridge Stone Abutment - Resin Casting**  
Walthers Cornerstone.  
933-4583 Approximate Dimensions:  
3-1/4 x 5/8 x 5-3/4"  
8.2 x 1.5 x 14.6cm  
Reg. Price: \$12.98 Sale: **\$10.98**



**HO Foot Bridge**  
Walthers SceneMaster™.  
949-4128 Kit -  
2-3/8 x 7/8 x 1/2"  
6 x 2.2 x 1.3cm  
Reg. Price: \$11.98 Sale: **\$9.98**



**HO United Trucking**  
WalthersTrainline.  
931-804 Assembled -  
2-5/8 x 6 x 3-3/8"  
6.6 x 15.2 x 8.5cm  
Reg. Price: \$37.98 Sale: **\$31.98**



**HO Wallschlagers Motors**  
WalthersTrainline.  
931-805 Assembled -  
5-1/4 x 5 x 3-1/2"  
13.3 x 12.7 x 8.8cm  
Reg. Price: \$34.98 Sale: **\$29.98**



**HO Gemini Building**  
WalthersTrainline.  
931-806 Assembled -  
4-1/4 x 3-5/8 x 3-3/8"  
10.7 x 9.2 x 8.5cm  
Reg. Price: \$34.98 Sale: **\$29.98**



**HO 10th World Comics**  
WalthersTrainline.  
931-807 Assembled -  
3 x 4 x 4-3/8"  
7.6 x 10.1 x 11.1cm  
Reg. Price: \$29.98 Sale: **\$25.98**



**HO Victoria Springs Station**  
WalthersTrainline.  
931-811 Assembled -  
4-1/2 x 3-3/4 x 3-1/2"  
11.4 x 9.5 x 7.9cm  
Reg. Price: \$37.98 Sale: **\$31.98**



**HO Paul's Pizzeria**  
WalthersTrainline.  
931-813 Assembled -  
3 x 4 x 4-3/8"  
7.6 x 10.1 x 11.1cm  
Reg. Price: \$29.98 Sale: **\$25.98**



**HO Two-Story House**  
WalthersTrainline.  
931-901 Kit - 3 x 7"  
7.7 x 17.7cm  
Reg. Price: \$27.98 Sale: **\$23.98**



**HO Gas Station**  
Walther's Trainline™.  
931-920 Kit -  
5-1/2 x 6-1/4"  
13.9 x 15.8cm  
Reg. Price: \$27.98 Sale: **\$23.98**



**NEW HO Funfair Set**  
Faller.  
272-140460 Kit -  
Includes 7 Structure Kits  
& Motors for Rides  
Reg. Price: \$559.99  
Sale: **\$478.98**



**HO City Trust**  
Lunde Studios. Features  
tab and slot corner  
locators and virtually  
flash-free walls and  
windows.  
396-31 Kit -  
5-1/4 x 4-1/8 x 9-3/4"  
13.3 x 10.5 x 24.8cm  
Reg. Price: \$120.00  
Sale: **\$102.98**



**HO 200' Double-Track  
Heavy-Duty Laced-Parker-  
Truss Bridge**  
Central Valley. Maximum  
length is 2000 scale feet  
long but can be built in  
shorter increments of 25  
scale feet segments.  
210-1900 Kit -  
28-1/4 x 4-3/4"  
71.8 x 12.1cm  
Reg. Price: \$122.95  
Sale: **\$104.98**



**HO 150' Single-Track  
Pratt Truss Bridge**  
Central Valley.  
210-1902 Kit - 20-5/8"  
52.5cm  
Reg. Price: \$44.95 Sale: **\$37.98**



**HO Code 83 Warren  
Truss Bridge**  
Atlas.  
150-590  
Reg. Price: \$13.95 Sale: **\$10.98**



**HO Addams Avenue -  
Part One**  
Downtown Deco. Seedy  
looking block of stores  
includes Pawn Shop,  
Liquor Store, Tattoo Parlor  
and Bar.  
244-1000 Kit - 5 x 9"  
12.7 x 22.5cm  
Reg. Price: \$64.95 Sale: **\$55.98**



**HO Small Fishing Pier**  
Noch.  
528-14223 Kit  
Reg. Price: \$14.99 Sale: **\$12.98**



**HO The Shops w/Add-On  
Office**  
Pikestuff.  
541-15 Kit -  
9-5/8 x 11-1/16"  
24.4 x 28.1cm  
Reg. Price: \$29.95 Sale: **\$25.98**



**HO Modern Small Engine  
House**  
Pikestuff.  
541-5000 Kit -  
4-3/16 x 8-5/16"  
10.5 x 21cm  
Reg. Price: \$15.25 Sale: **\$12.98**

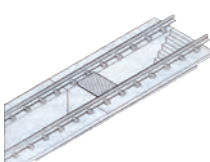

**HO North American-Style  
Code 83 Inspection Pit**  
Peco.  
552-SL8356  
Reg. Price: \$20.99 Sale: **\$16.98**

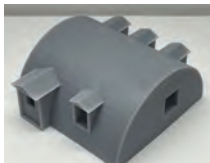

**NEW HO Quonset Hut  
Office with Glass - 3-D  
Printed Parts**  
Phoenix Precision Models.  
586-31810 Kit  
Reg. Price: \$32.75 Sale: **\$27.98**



**HO Modern Highway  
Overpass**  
Rix.  
628-113 Kit - 150' Scale  
w/4 Piers  
Reg. Price: \$44.95 Sale: **\$37.98**



**HO Run-Through  
Locomotive Shed without  
Effects**  
Railtown.  
632-2911 Kit -  
9-1/4 x 3-3/4 x 3"  
23.5 x 9.5 x 7.6cm  
Reg. Price: \$24.99 Sale: **\$21.98**



**HO Run-Through  
Locomotive Maintenance  
Shed w/Lights & Welding  
Effects**  
Railtown. Features  
realistic details and parts  
molded in two colors, LED  
interior lighting and a  
custom-built circuit that  
randomly flashes LEDs to  
simulate welding.  
632-2912 Kit -  
9-1/4 x 3-3/4 x 3"  
23.5 x 9.5 x 7.6cm,  
12V AC or DC  
Reg. Price: \$69.99 Sale: **\$62.98**



**HO City & Industry  
Building Set**  
Woodland Scenics. 15  
different structure kits,  
130 signs and 165 metal  
detail parts to build a  
complete city scene.  
785-1486 Kit - 15  
Buildings & Details  
Reg. Price: \$349.99  
Sale: **\$282.98**



**HO Granny's House -  
Built-&-Ready® Landmark  
Structures®**  
Woodland Scenics. A  
quiet little home with a  
rose arbor and toys on the  
porch.  
785-5027 Assembled -  
3-3/4 x 5-7/16"  
9.5 x 13.8cm  
Reg. Price: \$79.99 Sale: **\$64.98**



**HO Drive n' Dine -  
Built-&-Ready Landmark  
Structures**  
Woodland Scenics.  
Features huge ice cream  
cone on roof, soda straw  
awning supports, 2  
carhops, bikes and more.  
785-5029 Assembled -  
7-3/4 x 5-1/4"  
19.7 x 13.3cm  
Reg. Price: \$109.99  
Sale: **\$88.98**



**HO Davenport  
Department Store -  
Built-&-Ready Landmark  
Structures**  
Woodland Scenics.  
Features 2-story corner  
turret, first-floor display  
windows with mannequins  
and more  
785-5039 Assembled -  
5-1/8 x 3-7/8"  
13 x 9.8cm  
Reg. Price: \$99.99 Sale: **\$80.98**





### HO Old Homestead - Built-&Ready® Landmark Structures

Woodland Scenics. Includes outhouse, rusting propane tank, mailbox, dog figure and more. 785-5040 Assembled - 3-3/4 x 5-7/16" 9.5 x 13.8cm

Reg. Price: \$79.99 Sale: **\$64.98**



### HO Old Windmill - Built-&Ready Landmark Structures

Woodland Scenics. 785-5042 Assembled - 3-3/8 x 2-3/16" 8.6 x 5.6cm

Reg. Price: \$24.99 Sale: **\$19.98**



### HO Buzz's Sawmill - Built-&Ready Landmark Structures

Woodland Scenics. All the workings of a vintage steam-fired, belt-driven sawmill.

785-5044 Assembled - 7-1/2 x 5-7/8" 19 x 14.9cm

Reg. Price: \$89.99 Sale: **\$72.98**



### HO Deuce's Bike Shop - Built-&Ready Landmark Structures

Woodland Scenics. Finely detailed with weathered 'metal' roof and siding, signs and decals, fenced yard, junkyard dog and more.

785-5045 Assembled - 5 x 6" 12.7 x 15.2 cm

Reg. Price: \$119.99

Sale: **\$96.98**

**SO MANY PRODUCTS  
SO LITTLE SPACE!**  
**FIND MORE ONLINE NOW!**

1. Go to [www.walters.com/monthly-flyer](http://www.walters.com/monthly-flyer)
2. Click View Flyer Online
3. Page through, shop, enjoy!



### HO Corner Porch House - Built-&Ready Landmark Structures

Woodland Scenics. Houses 3 businesses, barber shop in front, tobacco shop in back and upstairs billiards parlor.

785-5046 Assembled - 5-5/8 x 4-5/8" 14.2 x 11.7cm

Reg. Price: \$99.99 Sale: **\$80.98**



### HO Mo Skeeters Bait & Tackle - Built-&Ready Landmark Structures

Woodland Scenics. Features weathered metal roof, narrow clapboard siding and covered front porch. Comes with signage, live bait tank, fish cleaning table, fish nets and more.

785-5047 Assembled - 3-11/16 x 5-1/4" 9.4 x 13.3cm

Reg. Price: \$99.99 Sale: **\$80.98**



### HO The Depot - Built-&Ready Landmark Structures with Interior Light

Woodland Scenics. Classic whistle stop comes with scene-setting details, signage, decals and LED interior lighting.

785-5052 Assembled - 6-9/16 x 4" 16.7 x 10.2cm

Reg. Price: \$114.99

Sale: **\$92.98**



### HO Sunny Days Trailer w/Lights - Built-&Ready Landmark Structures

Woodland Scenics. Hand-painted and beautifully weathered, this mobile home is layout-ready and loaded with plenty of details.

785-5062 Assembled - 6-1/8 x 2-5/16 x 2-1/8" 15.5 x 5.9 x 5.4cm

Reg. Price: \$79.99 Sale: **\$64.98**



### HO Dugan's Paint Store - Built-&Ready Landmark Structures

Woodland Scenics. Custom painted, expertly weathered model is loaded with architectural detail and comes with great accessories including custom signage.

785-5053 Assembled - 4-19/32 x 3-5/8 x 4-1/2" 11.6 x 9.2 x 11.4cm

Reg. Price: \$79.99 Sale: **\$64.98**



### HO Tin Shack - Built-&Ready Landmark Structures

Woodland Scenics.

785-5056 Assembled - 1-11/16 x 1-1/2 x 1-1/8" 4.28 x 3.81 x 2.85cm

Reg. Price: \$29.99 Sale: **\$23.98**



### HO Work Shed - Built-&Ready Landmark Structures

Woodland Scenics.

785-5057 Assembled - 2-11/32 x 1-15/16 x 1-15/16" 6 x 4.9 x 4.9cm

Reg. Price: \$29.99 Sale: **\$23.98**



### HO Miss Milly's Diner - Built-&Ready Landmark Structures

Woodland Scenics.

Built-&Ready restaurant is a classic train car eatery, hand-painted and authentically weathered for realism. Features a detached, classic sign, a menu board and other details including an eye-catching printed interior complete with booths, a kitchen and other authentic diner features. Includes pre-installed LED lighting for use with the Just Plug® Lighting System.

785-5066 Assembled

Reg. Price: \$98.99 Sale: **\$79.98**



### HO Rustic Water Tower - Built-&Ready Landmark Structures

Woodland Scenics.

Features elevated tank, latticework legs, center inspection scaffold, ladders and a separate pump house. Factory weathered with graffiti for extra realism, there's also a working rooftop LED aircraft warning light designed for use with the Just Plug lighting system.

785-5064 Assembled

Reg. Price: \$124.99

Sale: **\$100.98**



### HO Rustic Cabin - Built-&Ready Landmark Structures w/Exterior Light

Woodland Scenics.

Features old board and batten siding, a covered porch and shake shingle roof, two rocking chairs, a milk can, wood pile, stove pipe, bent TV antenna, an electric meter and an operating Just Plug LED porch light for extra realism.

785-5065 Assembled - 3-1/4 x 3 x 2-13/16" 8.3 x 7.6 x 7.1cm

Reg. Price: \$74.99 Sale: **\$60.98**



### HO Smith Brothers TV & Appliance Store - Built-&Ready Landmark Structures

Woodland Scenics. The building is hand-painted and weathered with loads of signage. Other exterior details like a loading dock with a dolly, a dumpster and more add to the building's authenticity. The structure also comes with a pre-installed LED interior light made for use with the Just Plug Lighting System.

785-5069 Assembled

Reg. Price: \$84.99 Sale: **\$68.98**

# N SCALE | LOCOMOTIVES | FREIGHT CARS



## N EMD SD70ACe with Nose Headlight - Standard DC

Kato.  
BNSF Railway  
381-1768526 #8780  
Montana Rail Link  
381-1768530 #4400  
381-1768531 #4401  
Reg. Price: \$143.00 Sale: **\$115.98**



## N EMD SD70ACe with Nose Headlight - DCC

Kato. Features a factory-installed TCS DCC decoder, nose-mounted headlight, five-pole motor with dual flywheels, all-wheel electrical pickup, heavy die-cast metal chassis, fine decoration, directional LED headlights and Kato magnetic knuckle couplers.  
BNSF Railway (orange, black, yellow, Wedge Logo)  
381-1768526DCC #8780  
381-1768527DCC #9079  
UP (Armour Yellow, gray, United States Flag)  
381-1768528DCC #8962  
381-1768529DCC #8983  
Montana Rail Link (blue, white, red)  
381-1768530DCC #4400  
381-1768531DCC #4401  
Reg. Price: \$243.00 Sale: **\$196.98**



## N EMD E8A w/Single Headlight & Passenger Pilot - Standard DC

Kato.  
381-1761971 Amtrak #4316 (Day One Scheme, black, blue, white, red)  
Reg. Price: \$130.00 Sale: **\$104.98**



## N 40' Hi Cube Ribbed Side Container - Assembled

Walthers SceneMaster™.  
949-8804 Hapag-Lloyd  
Reg. Price: \$9.98 Sale: **\$7.98**



## N 48' Ribbed Side Container - Assembled

Walthers SceneMaster.  
949-8842 ATSF (white, blue)  
949-8843 CR Mercury (white, blue, gray)  
949-8844 Genstar (white, blue)  
Reg. Price: \$9.98 Sale: **\$7.98**



### FOR ALL ITEMS IN RED.

**WARNING:** Cancer and Reproductive Harm - [www.P65Warnings.ca.gov](http://www.P65Warnings.ca.gov). See page 51.



## N PC&F Class R-70-13 Steel Mechanical Reefer No Roofwalk

Micro Trains.  
GN WFCX (yellow, silver, black, Boxcar Red, Large Rocky Logo)  
489-8100061 #8909  
489-8100062 #8911  
Reg. Price: \$29.95 Sale: **\$26.98**



## N ACF 39' 2-Bay Center-Flow Covered Hopper - Round Hatches

Micro Trains.  
CNW (gray, large CNW)  
489-9200601 #437016  
489-9200602 #437206  
Reg. Price: \$32.95 Sale: **\$29.98**



## N 50' Boxcar with 8' Plug Door, No Roofwalk, Short Ladders

Micro Trains.  
489-18100350 WM #36015 (Boxcar Red, white, Speed Lettering)  
489-18100360 CR #360168 (Boxcar Red, white, Large Logo)  
Reg. Price: \$28.95 Sale: **\$25.98**

# N SCALE | STRUCTURES



## Limited Quantity Available

N Interstate Fuel & Oil  
Walthers Cornerstone®.  
933-3200 Kit  
Reg. Price: \$34.98 Sale: **\$29.98**



## N Allied Rail Rebuilders

Walthers Cornerstone.  
933-3211 Kit -  
5-1/2 x 5-5/8 x 3-1/2"  
13.7 x 14 x 8.7cm  
Reg. Price: \$39.98 Sale: **\$31.98**



## N Merchant's Row II

Walthers Cornerstone.  
933-3224 Kit -  
6-1/4 x 3-1/2 x 3-5/8"  
15.9 x 8.9 x 9.2cm  
Reg. Price: \$39.98 Sale: **\$33.98**



## N Backshop

Walthers Cornerstone.  
933-3227 Kit -  
7 x 5-1/4 x 5-1/4"  
17.7 x 13.3 x 13.3cm  
Reg. Price: \$44.98 Sale: **\$35.98**



## N Car Shop

Walthers Cornerstone.  
933-3228 Kit -  
7 x 5-1/4 x 4-3/4"  
17.7 x 13.3 x 12cm  
Reg. Price: \$49.98 Sale: **\$42.98**



## N Superior Paper Company

Walthers Cornerstone.  
Comes with 2 complete buildings, kraft mill and pulp processing building plus colorful signs.  
933-3237 Kit  
Reg. Price: \$109.98  
Sale: **\$88.98**



## N Hardwood Furniture Company

Walthers Cornerstone.  
933-3232 Kit -  
6-3/8 x 7-3/16"  
15.9 x 17.9cm  
Reg. Price: \$44.98 Sale: **\$35.98**



## N Jim's Repair Shop

Walthers Cornerstone.  
933-3229 Kit -  
2-3/4 x 1-3/4 x 1-3/4"  
6.8 x 4.3 x 4.3cm  
Reg. Price: \$27.98 Sale: **\$23.98**





**N Farmer's Co-op Rural Grain Elevator**  
Walthers Cornerstone®.  
933-3238 Kit - Elevator:  
4-3/8 x 5-3/8 x 6"  
11 x 13.7 x 15.2cm  
Reg. Price: \$39.98 Sale: **\$33.98**

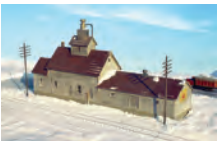

**N Sunrise Feed Mill**  
Walthers Cornerstone.  
933-3239 Kit -  
9 x 2-3/8 x 4-1/4"  
22.8 x 6 x 10.6cm  
Reg. Price: \$39.98 Sale: **\$31.98**



**N Glacier Gravel Company**  
Walthers Cornerstone. Add aggregate traffic to your layout with this rugged stone crusher-washer with equipment for loading rail cars or trucks from the 1940s to the present. Easy-to-build kit looks great as part of a quarry, mine or a steel mill slag recovery operation.  
933-3241 Kit -  
5-5/8 x 6-5/8 x 6-1/8"  
14.3 x 16.8 x 15.6cm  
Reg. Price: \$54.98 Sale: **\$46.98**



**N Al's Victory Service Gas Station**  
Walthers Cornerstone.  
933-3243 Kit -  
3-1/4 x 2-1/4"  
8.1 x 5.6cm  
Reg. Price: \$34.98 Sale: **\$29.98**



**N Western Flood Loader**  
Walthers Cornerstone.  
933-3247 Kit -  
16 x 2-7/16 x 9-5/8"  
42.5 x 6.1 x 24.4cm  
Reg. Price: \$49.98 Sale: **\$42.98**



**N Valley Growers Association**  
Walthers Cornerstone.  
933-3251 Kit  
Reg. Price: \$44.98 Sale: **\$34.98**



**Limited Quantity Available**  
**N American Hardware Supply**  
Walthers Cornerstone. Optional loading doors, windows or solid brick panels are provided for the ground floor for easy customizing. A concrete railroad loading dock and colorful signs for a variety of businesses round out this versatile structure.  
933-3253 Kit -  
8-1/4 x 5-3/4 x 6-7/8"  
20.9 x 14.6 x 17.4cm  
Reg. Price: \$64.98 Sale: **\$50.98**



**N Union Station**  
Walthers Cornerstone. All the classic design elements are here, from the tall support columns to the nonworking clock on the roof.  
933-3257 Kit -  
16 x 6 x 5-1/2"  
40 x 15 x 16.2cm  
Reg. Price: \$69.98 Sale: **\$56.98**



**N Butterfly-Style Station Platform Shelter**  
Walthers Cornerstone.  
933-3258 Kit pkg(8)  
Reg. Price: \$27.98 Sale: **\$23.98**



**N 3-Stall Modern Roundhouse**  
Walthers Cornerstone. Holds engines up to 145 scale feet long, compact 10-degree stall spacing and floor inspection pits.  
933-3260 Kit -  
10-13/16 x 3-15/16"  
27.4 x 10cm, Stall Width at Rear 3-3/16" 8.1cm  
Reg. Price: \$79.98 Sale: **\$64.98**



**N Modern Roundhouse**  
**3 Add-On Stalls**  
Walthers Cornerstone. Expands your roundhouse by 3 extra stalls.  
933-3261 Kit -  
10-13/16 x 3-15/16"  
27.4 x 10cm, Stall Width at Rear: 3-3/16" 8.1cm  
Reg. Price: \$64.98 Sale: **\$55.98**



**N Modern Coal Tower**  
Walthers Cornerstone. From the 1920s to the end of steam, concrete coal towers were the hub of division point engine terminals, and could also be found on the main line to speed refueling engines. Highly detailed model serves three tracks, and features a coal delivery shed, many separate details and decal signs.  
933-3262 Kit -  
5 x 5-1/4 x 7-1/4"  
12.7 x 13.3 x 18.4cm  
Reg. Price: \$59.98 Sale: **\$46.98**



**Limited Quantity Available**  
**N Parkview Terrace Background Building**  
Walthers Cornerstone.  
933-3263 Kit - Tuscan w/Dark Green Trim:  
4-5/8 x 3-1/2 x 1-5/8"  
11.7 x 8.8 x 4.1cm  
Reg. Price: \$39.98 Sale: **\$29.98**



**N Two-Stall 130" Brick Diesel House**  
Walthers Cornerstone. Must-have for major engine terminals and backshops, kit has a slotted base that accepts popular rail sizes.  
933-3266 Kit -  
10-3/4 x 6-3/4 x 3-1/4"  
27.3 x 17.1 x 8.2cm  
Reg. Price: \$64.98 Sale: **\$55.98**

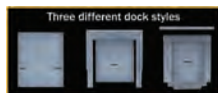

**N Truck and Railroad Docks**  
Walthers Cornerstone.  
933-3268 Kit  
Reg. Price: \$14.98 Sale: **\$11.98**



**N State Line Farm Supply**  
Walthers Cornerstone.  
933-3808 Kit -  
3-1/4 x 4-1/4 x 1-7/8",  
Ramp: 1-3/16 x 4-7/8"  
Reg. Price: \$44.98 Sale: **\$35.98**



**N Gateman's Tower**  
Walthers Cornerstone.  
933-3811 Kit pkg(2)  
Reg. Price: \$44.98 Sale: **\$35.98**



**N Sanding Tower & Drying House**  
Walthers Cornerstone.  
933-3813 Kit  
Reg. Price: \$39.98 Sale: **\$33.98**



**N Modern Water Tower**  
Walthers Cornerstone.  
933-3814 Kit -  
1-1/4" 3.2cm Diameter x  
6-1/2" 16.5cm Tall  
Reg. Price: \$27.98 Sale: **\$23.98**



**N Gas Storage Tank**  
Walthers Cornerstone. Features intricate detail and easy construction, with positionable tank sections.  
933-3819 Kit -  
6-3/8" 16.2cm Diameter x  
6-3/8" 16.2cm Tall  
Reg. Price: \$64.98 Sale: **\$50.98**

# FEATURED ONLINE PRODUCTS



## HO Gandy Dancer Operating Handcar - Standard DC

Bachmann.

160-46224 Christmas w/Santa & Elf  
Reg. Price: \$85.00 Sale: **\$60.98**



## HO USRA 0-6-0 Switcher w/Slope-Back Tender - Standard DC

Bachmann. Ready-to-run loco features pre-painted and lettered plastic body, operating headlight and E-Z Mate® knuckle couplers.

160-50615 PRR #3234  
Reg. Price: \$169.00 Sale: **\$121.98**



## HO Siemens ALC-42 Charger - WowSound® & DCC

Bachmann.

160-68304 Amtrak #309 (Phase VII, blue, red, white)  
Reg. Price: \$495.00 Sale: **\$355.98**



## HO GE P42 Genesis - Standard DC

Kato. Coreless truck motor drive paired with super-heavy solid metal body mechanism, directional headlights and taillights plus illuminated numberboards.

381-376112 Amtrak #46 (50th Anniversary Scheme, Phase V Late, silver, blue, gray)  
Reg. Price: \$215.00 Sale: **\$173.98**



## HO 85' Pullman-Standard Superliner I Coach - Standard

WaltherProto.

920-11011 Amtrak® (Phase III)  
Reg. Price: \$99.98 Sale: **\$84.98**



## HO 85' Pullman-Standard Superliner I Coach - Lighted

WaltherProto.

920-12015 Amtrak Surfliner  
Reg. Price: \$114.98 Sale: **\$97.98**



## HO 1860 - 1880 Wood Combine - Silver Series®

Bachmann.

160-13507 Durango & Silverton  
#150 "Elk Park" (red)  
Reg. Price: \$44.00 Sale: **\$31.98**



## HO 85' Smooth-Side Coach w/Lights

Bachmann.

160-14201 PRR  
Reg. Price: \$85.00 Sale: **\$60.98**



## HO Superliner I Coach

Kato. Crisp, elegant details including full interior detailing, flush tinted windows and free rolling trucks.

381-356057 Amtrak #34041 (Phase IV, silver, blue, red)  
Reg. Price: \$105.00 Sale: **\$84.98**



## HO Superliner I Lounge

Kato. Crisp, elegant details including full interior detailing, flush tinted windows and free rolling trucks.

381-356065 Amtrak #33014 (Phase IV, silver, blue, red)  
Reg. Price: \$105.00 Sale: **\$84.98**



## HO Steel Bay Window Caboose

Bachmann. Protecting freight trains in style, model features detailed body with separate roofwalk and end railings, realistic decoration, roadname-appropriate bay window, metal wheels and E-Z Mate® Mark II magnetic knuckle couplers.

160-73204 B&O #C-3015 (blue, yellow, silver)  
Reg. Price: \$72.00 Sale: **\$51.98**



## HO 40' 50-Ton AC&F Flatcar - Kit

Tichy Train.

293-4021 Undecorated  
Reg. Price: \$10.50 Sale: **\$8.98**



## HO Pullman-Standard PS-1 40' Boxcar w/6' Door

Kadee.

380-4338 Copper Range #4025 (As-Delivered 1948, Boxcar Red, black)  
Reg. Price: \$42.99 Sale: **\$38.98**



## Limited Quantity Available

## HO 50' Plug-Door Boxcar No Roofwalk

Rivarossi.

635-HR6634C GN #36904 (Big Sky Blue, white, Large Rocky Logo)  
Reg. Price: \$32.99 Sale: **\$29.98**



## NEW HO Radio Car - Decorated 3D Resin Kit

State Tool & Die.

SOU Railway

661-715 #905942 (Boxcar Red, Billboard Lettering)

661-716 #905937 (Boxcar Red, Small Lettering)  
Reg. Price: \$100.00 Sale: **\$89.98**



## HO Alphabets & Numbers - Railroad Gothic

Microscale.

460-90101 White

Reg. Price: \$7.25 Sale: **\$5.98**



FOR ALL ITEMS IN RED.

WARNING: Cancer and

Reproductive Harm -

www.P65Warnings.ca.gov.

See page 51.





**HO GSC 41-NDO (CIB) Outside Swing 4-Wheel Metal Passenger Trucks w/36" Wheels**  
WalthersProto®.  
920-2101 Silver - 1 Pair  
Reg. Price: \$14.98 Sale: **\$12.98**



**HO GSC 41-N-11 Metal Passenger Trucks w/Clasp Brake**  
WalthersProto.  
920-2104 Black - 1 Pair  
920-2105 Silver - 1 Pair  
Reg. Price: \$14.98 Sale: **\$12.98**



**HO Rigid Plastic Trucks w/36" RP-25 Metal Wheels & Axles**  
WalthersProto.  
920-2002 100-Ton Barber S-2 - 1 Pair  
Reg. Price: \$11.98 Sale: **\$9.98**



**HO Rigid Plastic Trucks w/33" Metal RP-25 Wheels & Axles**  
WalthersProto.  
920-2009 Bettendorf - 1 Pair  
Reg. Price: \$11.98 Sale: **\$9.98**



**HO Rigid Plastic Trucks (Sideframes Only) Without Wheels**  
WalthersProto.  
920-2013 5' Wheelbase - Fits WalthersMainline® 910 or Walthers 932 Series Ore Cars pkg(12)  
Reg. Price: \$19.98 Sale: **\$16.98**



**HO Rigid Plastic Trucks w/33" Metal RP-25 Wheels & Axles**  
WalthersProto.  
920-2014 70-Ton ASF Roller Bearing - 1 Pair  
Reg. Price: \$11.98 Sale: **\$9.98**



**HO Andrews Plastic Caboose Trucks w/33" Metal RP-25 Wheels & Axles**  
WalthersProto.  
920-2032 1 Pair  
Reg. Price: \$11.98 Sale: **\$9.98**



**HO 36" Turned Metal RP-25 Wheelsets**  
WalthersProto.  
920-2303 With Plastic Axles pkg(12)  
Reg. Price: \$11.98 Sale: **\$9.98**



**HO 36" Turned Metal RP-25 Wheelsets**  
WalthersProto.  
920-2305 With Metal Axles pkg(100)  
Reg. Price: \$94.98 Sale: **\$80.98**



**HO Universal Truck Mounting Adapter**  
WalthersProto.  
920-2310 pkg(24)  
Reg. Price: \$5.98 Sale: **\$4.98**



**HO Cushion Car Coupler Pocket - Kit**  
WalthersProto.  
920-2311 Parts to Convert 4 Cars  
Reg. Price: \$7.98 Sale: **\$6.98**



**HO Lighted Billboard - Just Plug®**  
Woodland Scenics.  
785-5792 Deuce's Parts and Repair  
785-5793 Conoco - The Hottest Brand Going!  
785-5795 Wise Tobacco Co.  
Reg. Price: \$29.99 Sale: **\$23.98**



**HO Construction Workers - Set #1**  
Walthers SceneMaster™.  
949-6022 pkg(6)  
Reg. Price: \$14.98 Sale: **\$12.98**



**HO Business Travelers**  
Walthers SceneMaster.  
949-6024 pkg(6)  
Reg. Price: \$14.98 Sale: **\$11.98**



**HO Passengers - Ready to Board**  
Walthers SceneMaster.  
949-6040 pkg(6)  
Reg. Price: \$14.98 Sale: **\$11.98**



**HO Waiting Passengers**  
Walthers SceneMaster.  
949-6041 pkg(6)  
Reg. Price: \$14.98 Sale: **\$11.98**



**HO Travelers Saying Farewell**  
Walthers SceneMaster.  
949-6054 pkg(6)  
Reg. Price: \$14.98 Sale: **\$11.98**



**HO Pedestrians - Set #1**  
Walthers SceneMaster.  
949-6055 pkg(6)  
Reg. Price: \$14.98 Sale: **\$11.98**



**HO Travelers with Luggage**  
Walthers SceneMaster.  
949-6060 pkg(5)  
Reg. Price: \$14.98 Sale: **\$11.98**



**HO Farmers w/Accessories**  
Walthers SceneMaster.  
949-6071 pkg(6)  
Reg. Price: \$17.98 Sale: **\$13.98**



**HO Wild Deer**  
Walthers SceneMaster.  
949-6076 pkg(8)  
Reg. Price: \$17.98 Sale: **\$14.98**



**HO Photographers**  
Walthers SceneMaster.  
949-6077 pkg(6)  
Reg. Price: \$14.98 Sale: **\$12.98**



**HO Raccoons - Action Set**  
Busch.  
189-7922 5 Adult and 2 Young Raccoons, Wood Fence, Wood Pile, Trash Can, Cart, Outhouse  
Reg. Price: \$38.99 Sale: **\$32.98**



**HO Beach Goers**  
Noch.  
528-15850 pkg(6)  
Reg. Price: \$21.99 Sale: **\$18.98**



**HO Sunbathing Women with Accessories**  
Noch.  
528-15851 pkg(4)  
Reg. Price: \$27.99 Sale: **\$23.98**



**HO Home From a Busy Workday**  
Preiser.  
590-28182 2 Figures & Chair  
Reg. Price: \$10.99 Sale: **\$8.98**

# FEATURED ONLINE PRODUCTS



## HO Pelican

Preiser.

590-29533

Reg. Price: \$5.99 Sale: **\$4.98**



## HO Dock Workers - Scenic Accents®

Woodland Scenics.

785-1823 pkg(6)

Reg. Price: \$18.99 Sale: **\$14.98**



## HO Workers with Forklift - Scenic Accents

Woodland Scenics.

785-1911 pkg(4)

Reg. Price: \$22.99 Sale: **\$18.98**



## NEW HO Beach Goers - Scenic Accents

Woodland Scenics.

785-1962 pkg(4)

Reg. Price: \$22.99 Sale: **\$18.98**



## NEW HO Sun Tanners - Scenic Accents

Woodland Scenics.

785-1963 pkg(6)

Reg. Price: \$27.99 Sale: **\$22.98**



## HO Railroad Car Float

Walthers Cornerstone®.

Great addition to steam- or diesel-era harbor scenes, this detailed HO Car Float kit is typical of equipment used by many railroads to ferry cars to and from isolated areas. Waterline model has no hull, so it fits easily into new or existing scenery. Includes three plastic tracks for easy construction, and the finished model will look great with the Cornerstone Railroad Tug Boat (933-3153) and Car Float Apron (933-3068), both sold separately.

933-3152 Kit - 39 x 5-1/2 x 1" 99.1 x 14 x 2.5cm

Reg. Price: \$64.98 Sale: **\$52.98**



## HO Railroad Tugboat

Walthers Cornerstone.

Builds into a detailed waterline model (no lower hull) of a typical diesel-powered tug complete with tall pilot house, roof details, towing bits, masts and more.

933-3153 Kit - 13 x 3-1/2 x 3-7/8" 32 x 8.7 x 9.6cm

Reg. Price: \$69.98 Sale: **\$59.98**



## HO 45' Stoughton Trailer 2-Pack - Assembled

Walthers SceneMaster™.

949-2212 United Parcel Service UPSZ (gray)

Reg. Price: \$37.98 Sale: **\$31.98**



## HO 48' Stoughton Trailer 2-Pack - Assembled

Walthers SceneMaster.

949-2256 United Parcel Service (Modern Shield Logo, gray, brown, yellow)

Reg. Price: \$37.98 Sale: **\$27.98**



## HO 35' Fluted-Side Trailer 2-Pack - Assembled

Walthers SceneMaster.

949-2426 US Mail (blue, white, red stripe, gold shadow lettering)

949-2428 United Parcel Service (1950s-1960s, brown, gold, Bowtie Logo)

Reg. Price: \$31.98 Sale: **\$25.98**

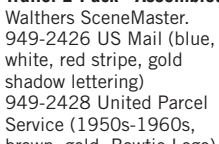

## HO 53' Stoughton Trailer 2-Pack - Assembled

Walthers SceneMaster.

949-2455 Ryder

Reg. Price: \$37.98 Sale: **\$31.98**



## HO 40' Trailmobile Trailer 2-Pack - Assembled

Walthers SceneMaster.

949-2501 ATSF (white, blue)

Reg. Price: \$31.98 Sale: **\$23.98**

949-2506 IC

949-2509 United Parcel Service (gray)

949-2517 US Postal Service (white, blue, red)

Reg. Price: \$31.98 Sale: **\$26.98**



## HO International® 4300 Single-Axle Semi Tractor Only - Assembled

Walthers SceneMaster.

949-11133 Orange

Reg. Price: \$14.98 Sale: **\$11.98**



## HO International® 4900 Single-Axle Semi Tractor Only - Assembled

Walthers SceneMaster.

949-11190 White

Reg. Price: \$11.98 Sale: **\$9.98**



## HO International® 4900 Single-Axle Box Van - Assembled

Walthers SceneMaster.

949-11292 International (black)

Reg. Price: \$11.98 Sale: **\$9.98**

949-11293 United Parcel Service (Bow Tie Shield Logo, brown, yellow)

949-11295 UPS® Cartage Services (white)

Reg. Price: \$14.98 Sale: **\$11.98**



## HO International 4900 Dual-Axle Refrigerated Van - Assembled

Walthers SceneMaster.

949-11391 White Cab, Red Body

Reg. Price: \$12.98 Sale: **\$10.98**



## HO International 4300 Dual-Axle Semi Tractor Only - Assembled

Walthers SceneMaster.

949-11530 White Cab, Black Chassis

Reg. Price: \$14.98 Sale: **\$11.98**



## HO International 4300 Dual-Axle Dumpster Carrier Truck - Assembled

Walthers SceneMaster.

949-11630 Red Cab, Blue Dumpster

Reg. Price: \$17.98 Sale: **\$14.98**



## HO International 4300 Single-Axle Dump Truck - Assembled

Walthers SceneMaster.

949-11637 White with Utility Company Decals

Reg. Price: \$14.98 Sale: **\$11.98**



## HO International 7600 3-Axle Flatbed Truck - Assembled

Walthers SceneMaster.

949-11653 Yellow Cab, Black Flatbed

Reg. Price: \$14.98 Sale: **\$11.98**



Online Only Bonus Pages  
Online Only Bonus Pages





**HO International® 7600 3-Axis Heavy-Duty Dump Truck - Assembled**  
Walthers SceneMaster™.  
949-11661 Orange Cab, Silver Dump Body  
949-11663 Yellow Cab, Silver Dump Body  
Reg. Price: \$14.98 Sale: **\$11.98**



**HO International 4300 2-Axis Truck with Tree Trimmer Body - Assembled**  
Walthers SceneMaster.  
949-11745 White Cab, Body and Boom  
Reg. Price: \$17.98 Sale: **\$14.98**



**HO International 7600 Utility Truck with Bucket Lift - Assembled**  
Walthers SceneMaster.  
949-11754 White with Utility Company Decals  
Reg. Price: \$21.98 Sale: **\$17.98**



**HO International 7600 2-Axis Crew Cab Truck with Solid Stake Bed - Assembled**  
Walthers SceneMaster.  
949-11880 White with Railroad Maintenance-of-Way Decals  
Reg. Price: \$14.98 Sale: **\$11.98**



**HO UPS Package Car**  
Walthers SceneMaster.  
949-14001 United Parcel Service Modern Shield Logo  
Reg. Price: \$17.98 Sale: **\$14.98**



**HO Long Life Vehicle (LLV) Mail Truck**  
Walthers SceneMaster.  
949-12250 White, Unlettered  
Price: **\$19.98**  
**United States Postal Service®**  
949-12251 Vintage Scheme  
949-12252 1980s Scheme  
Reg. Price: \$19.98 Sale: **\$17.98**  
**Canada Post**  
949-12254 1987-1998 Scheme  
949-12255 1998-Present Scheme  
Price: **\$19.98**



**HO Flexi-Van 40' Trailer 2-Pack - Assembled**  
Walthers SceneMaster.  
949-2600 CB&Q (Large Name Placard, Side Doors)  
Reg. Price: \$34.98 Sale: **\$25.98**



**HO 40' Flatbed Trailer - 2-Pack**  
Walthers SceneMaster.  
949-2702 Yellow  
Reg. Price: \$29.98 Sale: **\$26.98**



**HO 20' Container Chassis - 2-Pack**  
Walthers SceneMaster.  
949-4501 Blue  
Reg. Price: \$39.98 Sale: **\$33.98**



**HO 53' Container Chassis - 2-Pack**  
Walthers SceneMaster.  
949-4601 Blue  
Reg. Price: \$39.98 Sale: **\$33.98**



**HO Extendible Container Chassis - Kit**  
Walthers SceneMaster.  
949-4105 pkg(2)  
Reg. Price: \$11.98 Sale: **\$9.98**



**HO Road Grader**  
Walthers SceneMaster.  
949-11010 Kit  
Reg. Price: \$29.98 Sale: **\$23.98**



**HO Two-Axis Truck Crane**  
Walthers SceneMaster.  
949-11015 Kit  
Reg. Price: \$34.98 Sale: **\$26.98**



**HO Modern Fishing Boat**  
Walthers SceneMaster.  
949-11016 Kit  
Reg. Price: \$37.98 Sale: **\$31.98**



**HO Heavy-Duty Container Crane**  
Walthers SceneMaster.  
949-11017 Kit  
Reg. Price: \$69.98 Sale: **\$54.98**



**HO International 4300 Crew Cab Dump Truck - Assembled**  
Walthers SceneMaster.  
949-11632 Yellow  
Reg. Price: \$14.98 Sale: **\$11.98**



**HO International 4300 Crew Cab Dump Truck - Assembled**  
Walthers SceneMaster.  
949-11634 White w/Railroad Maintenance-of-Way Decals  
Reg. Price: \$14.98 Sale: **\$11.98**



**HO International 4300 Single-Axis Dump Truck - Assembled**  
Walthers SceneMaster.  
949-11635 White w/Railroad Maintenance-of-Way Decals  
Reg. Price: \$14.98 Sale: **\$11.98**



**HO International 7600 3-Axis Flatbed Truck - Assembled**  
Walthers SceneMaster.  
949-11652 Red Cab, Black Flatbed  
Reg. Price: \$14.98 Sale: **\$11.98**



**HO International 7600 Tank Truck w/Trailer - Assembled**  
Walthers SceneMaster.  
949-11671 Red, Chrome w/Al's Victory Service, Interstate Oil & Winner's Circle Decals  
Reg. Price: \$19.98 Sale: **\$15.98**



**HO International CE School Bus - Assembled**  
Walthers SceneMaster.  
949-11701 Yellow, White  
Reg. Price: \$19.98 Sale: **\$16.98**



**HO International 4300 Utility Truck w/Drill - Assembled**  
Walthers SceneMaster.  
949-11732 Yellow  
Reg. Price: \$21.98 Sale: **\$17.98**

# FEATURED ONLINE PRODUCTS



**HO International® 7600 Utility Truck w/Bucket Lift - Assembled**  
Walthers SceneMaster™.  
949-11753 White w/Railroad Maintenance-of-way Decals  
Reg. Price: \$21.98 Sale: **\$18.98**



**HO International 7600 Garbage Truck - Assembled**  
Walthers SceneMaster.  
949-11770 Sanitation District (orange)  
Reg. Price: \$19.98 Sale: **\$15.98**



**HO International 4900 Dump Truck w/Snowplow & Salt Spreader - Assembled**  
Walthers SceneMaster.  
949-11793 Orange  
Reg. Price: \$21.98 Sale: **\$17.98**



**HO International 4900 Fire Department Utility Truck - Assembled**  
Walthers SceneMaster.  
949-11892 Red  
Reg. Price: \$14.98 Sale: **\$11.98**



**HO International 4900 First Response Fire Truck - Assembled**  
Walthers SceneMaster.  
949-11893 Red  
Reg. Price: \$14.98 Sale: **\$11.98**



**HO UPS® Delivery Van**  
Walthers SceneMaster.  
949-12200 Modern Shield Logo  
Reg. Price: \$21.98  
Sale: **\$18.98**



**HO 1984 Kenworth T600 Sleeper-Cab Tractor Only - Assembled**  
Brekina.  
175-85925 Blue  
Reg. Price: \$41.99 Sale: **\$35.98**



**HO 1950 Kenworth Bullnose Tractor Only - Assembled**  
Brekina.  
175-85950 Black, Red, Green  
Reg. Price: \$37.99 Sale: **\$31.98**  
175-85952 Mackie the Mover (red, ivory)  
175-85953 Illinois California Express (yellow, black)  
Reg. Price: \$38.99 Sale: **\$32.98**



**NEW HO Small Car Covered Trailer - Assembled**  
Faller.  
272-180864 Gray  
Reg. Price: \$34.99 Sale: **\$29.98**



**HO 1952 Cadillac Station Wagon - Assembled**  
Busch.  
189-43483 Metallic Green  
Reg. Price: \$23.99 Sale: **\$20.98**



**HO 1958 Low-Sided Farm Trailer - Assembled**  
Busch.  
189-44922 With Manure Load (Weathered, green)  
Reg. Price: \$20.99 Sale: **\$17.98**



**HO 1976 Dodge Monaco 4-Door Sedan - Assembled**  
Busch.  
189-46617 Sheriff  
Reg. Price: \$25.99 Sale: **\$21.98**



**HO Hay Trailer - Assembled**  
Busch.  
189-44930 With Round Baled Load  
Reg. Price: \$31.99 Sale: **\$26.98**



**Limited Quantity Available**  
**HO 1974 Buick Estate Wagon - Assembled - Mini Metals®**  
Classic Metal Works.  
221-30657 Fire Chief (red)  
Price: \$21.99



**HO 1955 Ford 4-Door Sedan - Assembled**  
Classic Metal Works.  
221-30663 Aquatone Blue  
221-30664 Torch Red  
Price: \$21.99



**HO 1975 Chevy Pickup - Assembled**  
Classic Metal Works.  
221-30658 Roseland Red  
221-30659 Medium Lime Green Poly  
221-30660 Light Saddle  
Price: \$21.99



**HO 1950 Dodge Coronet - Assembled**  
Classic Metal Works.  
221-30665 La Plata Blue  
221-30666 Gypsy Green  
Metallic  
Price: \$21.99



**HO 1954 Ford Box-Body Delivery Truck - Assembled - Mini Metals®**  
Classic Metal Works.  
221-30671 Morton Salt  
Price: \$23.99



**HO 1941-1946 Chevrolet Tractor w/Flatbed Trailer & Load - Assembled - Mini Metals**  
Classic Metal Works.  
221-31207 Coca-Cola  
Price: \$31.99



**HO Construction Equipment (Unpainted Metal Kit)**  
GHQ.  
284-61001 "Bobcat" Skid-Steer Loader  
Reg. Price: \$16.50 Sale: **\$13.98**



**HO 1950s 2-Axle Lowboy Trailer - Kit**  
GHQ.  
284-62002  
Reg. Price: \$23.99 Sale: **\$20.98**



**HO 27' Box Van**  
Herpa.  
326-5273 No Dolly  
Reg. Price: \$13.95 Sale: **\$11.98**



**HO 36' Gravel Dump Trailer - Assembled**  
Herpa.  
326-5281 Silver  
Reg. Price: \$21.95 Sale: **\$18.98**



**HO Concession Trailer - Assembled**  
Oxford Diecast.  
553-87TR016 Popcorn  
Price: \$18.95



**NEW HO 1955 Buick Century - Assembled**  
Oxford Diecast.  
553-87BC55003  
California Highway Patrol  
553-87BC55008 Dover White, Condor Yellow  
Price: \$13.95





**HO 1942 Chrysler Town and Country Station Wagon - Assembled**  
Oxford Diecast.  
553-87CB42002 South Sea Blue, Woody  
Price: \$13.95



**HO 1961 Chevy Impala - Assembled**  
Oxford Diecast.  
553-87CI61006 Jewel Blue, White  
Price: \$13.95



**HO 1965 Chevrolet Stepside Pickup - Assembled**  
Oxford Diecast.  
553-87CP65002 Orange  
Price: \$13.95



**NEW HO 1950 Chevrolet 3100 Panel Van - Assembled**  
Oxford Diecast.  
553-87CV50004 Specialty Foods (khaki, black)  
553-87CV50005 Railway Express Agency REA (green)  
Price: \$13.95



**HO 1948 Dodge B-1B Pickup Truck - Assembled**  
Oxford Diecast.  
553-87DP48002 Dark Green  
Price: \$13.95



**HO 1946-1948 Desoto Suburban Sedan - Assembled**  
Oxford Diecast.  
553-87DS46004 Butterfly Blue, Crystal Gray  
Price: \$13.95



**NEW HO 1960 Ford Fairlane 500 Town Sedan - Assembled**  
Oxford Diecast.  
553-87FF60001 Monte Carlo Red, Corinthian White  
Price: \$13.95



**HO 1959 Imperial Crown 2-Door Hardtop - Assembled**  
Oxford Diecast.  
553-87IC59002 Highland Green, Ballad Green  
Imperial  
Price: \$13.95



**HO 1941 Lincoln Continental Convertible - Assembled**  
Oxford Diecast.  
553-87LC41002 Top Down (Spode Green)  
Price: \$13.95



**NEW HO 1965 Ford Mustang Convertible - Assembled**  
Oxford Diecast.  
Top Down  
553-87MU65006 Ivy Green  
553-87MU65007 Prairie Bronze  
Price: \$13.95



**NEW HO 1950 Nash Rambler Custom Landau Convertible - Assembled**  
Oxford Diecast.  
553-87NR50001 Top Down (Strato Blue)  
Price: \$13.95



**NEW HO 1965 Plymouth Barracuda - Assembled**  
Oxford Diecast.  
553-87PB65001 Gold  
Price: \$13.95



**HO 1954 Pontiac Chieftain 4-Door Sedan - Assembled**  
Oxford Diecast.  
553-87PC54004 Coral Red, Winter White  
Price: \$13.95



**HO 1956 Ford Thunderbird - Assembled**  
Oxford Diecast.  
553-87TH56007 Metallic Gray, Raven Black  
Price: \$13.95



**NEW HO 1954 Buick Century Estate Station Wagon - Assembled**  
Oxford Diecast.  
553-87BCE54004 Matador Red, Carlsbad Black  
Price: \$13.95



**NEW HO 1961 Cadillac Sedan de Ville - Assembled**  
Oxford Diecast.  
553-87CSD61004 Ebony  
Price: \$13.95



**HO Great Lakes Ore Boat**  
Sylvan. Unique 1-piece castings for easy assembly. Waterline hull, detailed wheelhouse interior, etched brass handrail stanchions and more.  
696-10501 Kit - Waterline Hull: 36 x 6" 91.4 x 15.2cm  
Reg. Price: \$294.95  
Sale: \$264.98



**HO Coupe - Modern Era Vehicles**  
Woodland Scenics.  
785-5360 Black  
Reg. Price: \$24.99 Sale: \$19.98



**HO Van - Modern Era Vehicles**  
Woodland Scenics.  
785-5362 Passenger Van - Light Blue  
785-5366 Work Van - White  
Reg. Price: \$24.99 Sale: \$19.98



**HO Sedan - Modern Era Vehicles**  
Woodland Scenics.  
785-5363 Blue  
Reg. Price: \$24.99 Sale: \$19.98



**HO Truck - Modern Era Vehicles**  
Woodland Scenics.  
785-5371 Red, White  
Reg. Price: \$24.99 Sale: \$19.98



**HO Sport Coupe - Modern Era Vehicles**  
Woodland Scenics.  
785-5369 Red  
Reg. Price: \$24.99 Sale: \$19.98



**HO Tim Burr Logging Truck - Scenic Accents® - Assembled**  
Woodland Scenics.  
785-5553  
Reg. Price: \$38.99 Sale: \$31.98



**HO Paul's Fresh Produce - AutoScenes - Assembled**  
Woodland Scenics.  
785-5561  
Reg. Price: \$29.99 Sale: \$23.98



**HO Junk Cars - AutoScenes - Assembled**  
Woodland Scenics.  
785-5563 pkg(2)  
Reg. Price: \$26.99 Sale: \$21.98

# FEATURED ONLINE PRODUCTS



## **N Through Plate-Girder Bridge**

Walthers Cornerstone®.  
933-3820 Kit -  
3-5/8 x 3-1/8 x 5/8"  
9.2 x 7.9 x 1.5cm  
Reg. Price: \$29.98 Sale: **\$25.98**



**N Union Crane and Shovel**  
Walthers Cornerstone.  
933-3826 Kit -  
5-5/8 x 4-1/4 x 3"  
14 x 10.6 x 7.5cm  
Reg. Price: \$34.98 Sale: **\$29.98**



**N Industrial Office**  
Walthers Cornerstone.  
933-3834 Kit -  
3-5/8 x 2-1/4 x 1-3/4"  
9.2 x 5.7 x 4.4cm  
Reg. Price: \$21.98 Sale: **\$18.98**



**N Hole-In-One Donut Shop**  
Walthers Cornerstone.  
933-3835 Kit -  
2-7/8 x 1-1/2 x 2-7/8"  
7.3 x 3.8 x 7.3cm  
Reg. Price: \$27.98 Sale: **\$23.98**



**N Brick Ranch House**  
Walthers Cornerstone.  
933-3838 Kit -  
3-1/16 x 2-9/32 x 1-1/4"  
7.7 x 5.7 x 3.17cm  
Reg. Price: \$27.98 Sale: **\$23.98**



**N Split-Level House**  
Walthers Cornerstone.  
933-3840 Kit -  
4 x 2-1/4 x 1-1/2"  
10.2 x 5.7 x 3.8cm  
Reg. Price: \$37.98 Sale: **\$31.98**



**N Modern Lumber Transload**  
Walthers Cornerstone.  
933-3854 Kit  
Reg. Price: \$64.98 Sale: **\$57.98**



**N Modern Steel Warehouse**  
Walthers Cornerstone.  
933-3855 Kit -  
10-1/2 x 6-5/16 x  
2-13/64" 26.7 x 16 x  
5.6cm  
Reg. Price: \$59.98 Sale: **\$48.98**



**N Prairie Co-Op Elevator**  
Walthers Cornerstone.  
933-3860 Kit  
Reg. Price: \$44.98 Sale: **\$33.98**



**N Concrete Grocery Warehouse**  
Walthers Cornerstone.  
933-3864 Kit -  
12 x 6-3/4 x 3-3/16"  
30.4 x 17.1 x 8cm  
Reg. Price: \$59.98 Sale: **\$50.98**



**N Single-Track Arched Pratt Truss Bridge**  
Walthers Cornerstone.  
933-3870 Kit -  
14-3/32 x 2 x 3-1/2"  
35.7 x 5 x 8.8cm  
Reg. Price: \$49.98 Sale: **\$36.98**



**N Meadowhead Barn and Silo**  
Walthers Cornerstone.  
933-3892 Kit  
Reg. Price: \$54.98 Sale: **\$46.98**



**Limited Quantity Available**  
**N Modern Gas Station**  
Walthers Cornerstone.  
Includes a main building,  
car fueling island, colorful  
signs, add-on details  
and four customizable  
parking lot sections (easily  
expanded with matching  
parts in the Modern  
Parking Lot kit (933-  
3886, sold separately).  
933-3885 Kit -  
Main Building:  
5-3/4 x 3-5/8 x 1-3/4"  
14.6 x 9.2 x 4.4cm  
Reg. Price: \$59.98 Sale: **\$46.98**



**N American Bungalow**  
Walthers Cornerstone.  
933-3889 Kit -  
3-7/16 x 2 x 2"  
8.7 x 5.1 x 5.1cm  
Reg. Price: \$44.98 Sale: **\$35.98**



**N Modern Shopping Center I**  
Walthers Cornerstone.  
933-3891 Kit -  
6-1/4 x 3 x 2-1/8"  
15.8 x 7.6 x 5.3cm  
Reg. Price: \$44.98 Sale: **\$37.98**



**N Run-Through Locomotive Maintenance Shed w/Lights & Welding Effects**  
Railtown.  
632-3912 Kit -  
5-1/8 x 2-1/8 x 1-3/4"  
13 x 5.4 x 4.5cm,  
12V AC or DC  
Reg. Price: \$66.99 Sale: **\$59.98**



**N Town & Factory Building Set™**  
Woodland Scenics.  
Includes 13 structure kits  
plus metal casting details  
and signs.  
785-1485 Kit  
Reg. Price: \$196.99  
Sale: **\$159.98**



**N Fill'er Up & Fix'er - Built-&-Ready® Landmark Structures®**  
Woodland Scenics.  
Features office area,  
service bay and canopy  
plus gas pumps and more.  
785-4922 Assembled -  
3-3/16 x 2-7/8"  
8.09 x 7.31cm  
Reg. Price: \$79.99 Sale: **\$64.98**



**N Corner Emporium - Built-&-Ready Landmark Structures**  
Woodland Scenics. Hand-  
painted structure has a  
Barber Shop, Billiard  
Parlor and Tobacco Store.  
785-4923 Assembled -  
2-5/16 x 1-1/2"  
5.86 x 3.81cm  
Reg. Price: \$79.99 Sale: **\$64.98**



**N Dansbury Depot - Built-&-Ready Landmark Structures**  
Woodland Scenics.  
Features intricate door and  
window styling and comes  
with benches, train signal  
luggage cart and more.  
785-4928 Assembled -  
4-1/16 x 2-13/16"  
10.3 x 7.1cm  
Reg. Price: \$84.99 Sale: **\$68.98**



**N Drive 'N' Dine Drive-In Restaurant - Built-&-Ready Landmark Structures**  
Woodland Scenics.  
Features rooftop ice cream  
cone, soda straw canopy  
supports, carhops and  
more.  
785-4929 Assembled -  
4-1/4 x 2-29/32"  
10.7 x 7.4cm  
Reg. Price: \$84.99 Sale: **\$68.98**





**N Municipal Building - Built-&-Ready® Landmark Structures®**  
Woodland Scenics.  
Features 360-degree detailing including window shades, propane tank, awnings, exterior signs and more.  
785-4930 Assembled - 4-1/2 x 3-3/16" 11.4 x 8.1cm  
Reg. Price: \$84.99 Sale: **\$68.98**



**N Old Weathered Barn - Built-&-Ready Landmark Structures**  
Woodland Scenics.  
Features fieldstone foundation, shake shingled roof, hayloft door and more.  
785-4932 Assembled - 3-3/16 x 4-1/4 x 2-11/16" 8.09 x 10.7 x 6.8cm  
Reg. Price: \$79.99 Sale: **\$64.98**



**N Old Homestead - Built-&-Ready Landmark Structures**  
Woodland Scenics.  
Features include an outhouse, rusting propane tank, a couple of old barrels, a mailbox, old Bowser asleep on the front porch and more.  
785-4933 Assembled - 2-1/32 x 2-29/32" 5.2 x 7.4cm  
Reg. Price: \$79.99 Sale: **\$64.98**



**N Davenport Department Store - Built-&-Ready Landmark Structures**  
Woodland Scenics. Fully assembled, painted and detailed building features a two-story corner turret, first-floor display windows complete with mannequins and a variety of window treatments.  
785-4938 Assembled  
Reg. Price: \$79.99 Sale: **\$64.98**



**N Home Sweet Home - Built-&-Ready Landmark Structures**  
Woodland Scenics.  
Classic Victorian architecture housed under a characteristic Mansard roof, a vintage weather vane and intricately styled dormers complete with flowered window boxes.  
785-4939 Assembled - 2-5/16 x 3-15/16 x 2-3/4" 5.87 x 10 x 6.9cm  
Reg. Price: \$79.99 Sale: **\$64.98**



**N J. Frank's Grocery - Built-&-Ready Landmark Structures**  
Woodland Scenics. Details and accessories include loading dock with dolly, large display windows, awnings, kiddie ride and more.  
785-4941 Assembled - 3-1/4 x 2-9/16" 8.3 x 6.5cm  
Reg. Price: \$74.99 Sale: **\$60.98**



**N Dugan's Paint Store - Built-&-Ready Landmark Structures**  
Woodland Scenics. Layout-ready building features full detailing, signs, a printed interior and a warm white LED interior light.  
785-4943 Assembled - 2-1/2 x 2 x 2-1/2" 6.35 x 5.08 x 6.35cm  
Reg. Price: \$74.99 Sale: **\$60.98**



**N Work Shed - Built-&-Ready Landmark Structures**  
Woodland Scenics.  
785-4947 Assembled - 1-1/4 x 1-1/16 x 1" 3.2 x 2.7 x 2.5cm  
Reg. Price: \$22.99 Sale: **\$18.98**



**N Sunny Days Trailer w/Lights - Built-&-Ready Landmark Structure**  
Woodland Scenics.  
Perfect for a weekend getaway or retirement home, this hand-painted and beautifully weathered mobile home is loaded with detail including window awnings, underbody skirting, steps, unattached outdoor table with two chairs and a garbage can, plus interior LED lighting to show off the printed interior.  
785-4952 Assembled - 3-11/32 x 1-9/32 x 1-7/64" 8.5 x 3.3 x 2.8cm  
Reg. Price: \$59.99 Sale: **\$48.98**



**N Letters, Parcels & Post - Built-&-Ready Landmark Structures**  
Woodland Scenics. Layout-ready post office features wood walls sitting atop a stone foundation and plenty of details including a covered porch, stairs leading to a side door, chimney, rear loading dock and an unattached mailbox, plus factory-installed LED lighting for use with the Just Plug® Lighting System. 30mA current draw.  
785-4953 Assembled - 2-1/4 x 2-11/32 x 1-1/2" 5.7 x 6 x 3.8cm  
Reg. Price: \$59.99 Sale: **\$48.98**



**N Rustic Cabin - Built-&-Ready Landmark Structure**  
Woodland Scenics.  
785-4955 Assembled - 1-13/16 x 1-3/4 x 1-1/2" 4.6 x 4.44 x 3.81cm  
Reg. Price: \$44.99 Sale: **\$35.98**



**N Miss Molly's Diner - Built-&-Ready Landmark Structures**  
Woodland Scenics.  
Features a detached, classic sign, a menu board and other details, plus has an eye-catching printed interior complete with booths, a kitchen and other authentic diner features. Pre-installed LED lighting made for use with the Just Plug® Lighting System is also included.  
785-4956 Assembled  
Reg. Price: \$59.99 Sale: **\$48.98**



**N Toy & Hobby Junction - Built-&-Ready Landmark Structures**  
Woodland Scenics.  
785-4960 Assembled  
Reg. Price: \$69.99 Sale: **\$56.98**



**N Rainbow-Era 8-Car Set**  
Kato.  
381-1061971 Amtrak (Mixed Schemes) pkg(8)  
Reg. Price: \$280.00  
Sale: **\$226.98**



**NEW N Beach Goers - Scenic Accents®**  
Woodland Scenics.  
785-2219 pkg(4)  
Reg. Price: \$22.99 Sale: **\$18.98**



**NEW N Sun Tanners - Scenic Accents**  
Woodland Scenics.  
785-2220 pkg(6)  
Reg. Price: \$27.99 Sale: **\$22.98**



**N Mercedes-Benz Sprinter Cargo Van 2-Pack - Assembled**  
Busch.  
189-8304 1 Each:  
FedEx & DHL  
Reg. Price: \$20.99 Sale: **\$17.98**

# FEATURED ONLINE PRODUCTS



**N 1950s Chevy Pickup & Buick 2-Door Set - Assembled**  
Busch.  
189-8349 Metallic Blue Truck, Metallic Red Car  
Reg. Price: \$21.99 Sale: **\$18.98**



**NEW N 1952 Bedford Ice Cream Van - Assembled**  
Oxford Diecast.  
553-NCA030 Hocking's Ice Cream (cream, red, white)  
Price: **\$9.95**



**NEW N 1976 Ford Fiesta Mk I - Assembled**  
Oxford Diecast.  
553-NFF002 Nevada Beige  
Price: **\$9.95**



**NEW N 1960s-1970s Hillman Imp - Assembled**  
Oxford Diecast.  
553-NHI003 Firebrand Red  
Price: **\$9.95**



**NEW N 2009 Land Rover Discovery 4 - Assembled**  
Oxford Diecast.  
553-NDIS006 West Midlands Police (blue, yellow, white)  
Price: **\$9.95**



**NEW N 1974 Ford Escort Mark II - Assembled**  
Oxford Diecast.  
553-NESC001 Carnival Red  
Price: **\$9.95**



**NEW N 1948 Morris Minor Saloon - Assembled**  
Oxford Diecast.  
553-NMOS007 Trafalgar Blue  
Price: **\$9.95**



**N Great Lakes Freighter**  
Sylvan. Resin and metal kit includes all parts, fittings, and accessories for a complete model, including etched brass stanchions, and a fully detailed wheelhouse interior. Main structural assembly is simplified using one piece castings. Model measures 19-1/4" 49cm long and 3-1/4" 8.3cm wide, representing a 258' long freighter. Additional mid-sections (696-2050M, are available separately to build a longer boat. 696-2050 Kit  
Reg. Price: **\$145.95**  
Sale: **\$130.98**



**NEW O #851 0 Scale Plastic Shims**  
Kadee.  
380-851 For #817 or #819 Gearbox 1/16 & 1/32" (black) - 8 of Each  
Reg. Price: **\$4.79** Sale: **\$3.98**



**HO EMD 567 Prime Mover**  
Walthers Cornerstone®.  
933-3119 Kit  
Reg. Price: **\$11.98** Sale: **\$9.98**



**HO Electric Transformer**  
Walthers Cornerstone.  
933-3126 Kit -  
4 x 2-1/4 x 2-3/4"  
10.2 x 5.7 x 7cm  
Reg. Price: **\$14.98** Sale: **\$12.98**



**HO Old-Time Coal Conveyor**  
Walthers Cornerstone.  
933-3520 Kit pkg(3)  
Reg. Price: **\$19.98** Sale: **\$16.98**



**HO Wood Fence - Kit**  
Walthers Cornerstone.  
933-3521 15' 37.5cm  
Sections - Total Length:  
45' 113cm - Height:  
1" 2.5cm pkg(3)  
Reg. Price: **\$14.98** Sale: **\$12.98**



**HO Gas Station Asphalt Parking Lot**  
Walthers Cornerstone.  
933-3544 Kit - Set of 2 sections, Each: 10-7/16 x 5-1/4" 26.6 x 13.3cm  
Reg. Price: **\$19.98** Sale: **\$16.98**



**HO Intermodal Yard Pavement**  
Walthers Cornerstone.  
933-4120 Kit  
Reg. Price: **\$34.98** Sale: **\$27.98**

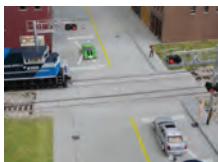

**HO Modern Concrete Grade Crossing**  
Walthers Cornerstone.  
933-4121 Kit  
Reg. Price: **\$11.98** Sale: **\$9.98**

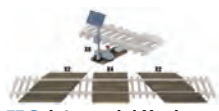

**HO Intermodal Yard Details**  
Walthers Cornerstone.  
933-4124 Kit  
Reg. Price: **\$24.98** Sale: **\$18.98**



**HO Intermediate Height Utility Poles (Wood)**  
Walthers Cornerstone.  
933-4173 Kit pkg(12) - Each 6-1/4" 17.5cm, Scale Height: 45' 13.7m  
Reg. Price: **\$19.98** Sale: **\$16.98**



**HO Concrete Culverts**  
Walthers Cornerstone.  
933-4558 Kit pkg(4) - 1-1/2 x 1/2 x 13/16" 3.8 x 1.2 x 2cm  
Reg. Price: **\$24.98** Sale: **\$18.98**

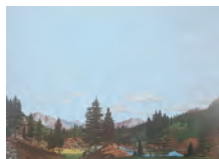

**HO Background Scene 24 x 36" 60 x 90cm - Instant Horizons™**  
Walthers SceneMaster™.  
949-702 Tall Timber  
Reg. Price: **\$19.98** Sale: **\$16.98**



**HO Grass Tufts and Strips - 1/4" 0.6cm Tall**  
Walthers SceneMaster.  
949-1103 Summer, 18 of Each  
Reg. Price: **\$17.98** Sale: **\$14.98**





**HO Leaves Ground Cover**  
Walthers SceneMaster™.  
949-1207 Medium Green  
949-1208 Dark Green  
Reg. Price: \$7.98 Sale: **\$6.49**



**HO Flexible Self-Adhesive Paved Roadway**  
Walthers SceneMaster.  
949-1252 Vintage and Modern No Passing Zone (Double Yellow Centerline, White Edge Marks)  
Reg. Price: \$13.98 Sale: **\$11.98**  
949-1253 Vintage and Modern Curves (solid double yellow centerline, white edge marks)  
Reg. Price: \$11.98 Sale: **\$9.98**  
949-1260 7-7/8 x 6-3/16" 20 x 16cm  
Reg. Price: \$12.98 Sale: **\$10.98**



**HO Short Hedges**  
Walthers SceneMaster.  
949-1300 Light Green, 19-5/8 x 3/8 x 1/4" 50 x .8 x .6cm  
Reg. Price: \$11.98 Sale: **\$9.98**



**HO Tall Hedges**  
Walthers SceneMaster.  
949-1302 Light Green, 19-5/8 x 3/8 x 5/8" 50 x 1 x 1.5cm  
Reg. Price: \$11.98 Sale: **\$9.98**



**HO Mounted Communication Tower Array**  
Walthers SceneMaster™.  
949-4195 Kit  
Reg. Price: \$19.98 Sale: **\$17.98**



**HO Grass Tufts - 1/4" 0.6cm Tall**  
Walthers SceneMaster.  
949-1106 Wildflower Patches pkg(104)  
Reg. Price: \$17.98 Sale: **\$14.98**



**HO Sunflower Field**  
Walthers SceneMaster.  
949-1119 Kit pkg(60)  
Reg. Price: \$12.98 Sale: **\$10.98**

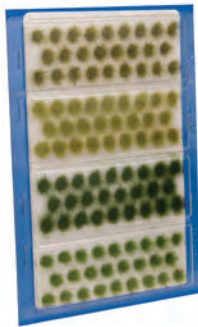

**HO Grass Tufts - 1/4" 0.6cm Tall**  
Walthers SceneMaster.  
949-1134 Wild Mix Short pkg(104)  
Reg. Price: \$17.98 Sale: **\$14.98**



**Limited Quantity Available**  
**HO Tell-Tales**  
Walthers SceneMaster.  
949-4109 Kit  
Reg. Price: \$11.98 Sale: **\$9.98**



**HO City Street Accessory Package**  
Walthers SceneMaster.  
949-4121 Kit  
Reg. Price: \$17.98 Sale: **\$14.98**



**Limited Quantity Available**  
**HO Modern Trash Containers**  
Walthers SceneMaster.  
949-4126 pkg(2)  
Reg. Price: \$9.98 Sale: **\$7.98**



**HO Milk Cans, Bottles & Cases**  
Walthers SceneMaster.  
949-4136  
Reg. Price: \$14.98 Sale: **\$12.98**

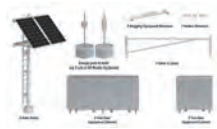

**HO Modern Trackside Detail Set**  
Walthers SceneMaster.  
949-4139 Kit  
Reg. Price: \$31.98 Sale: **\$25.98**



**HO Vintage Trackside Detail Set**  
Walthers SceneMaster.  
949-4140 Kit  
Reg. Price: \$21.98 Sale: **\$18.98**



**HO Fire Hydrants**  
Walthers SceneMaster.  
949-4143 pkg(10)  
Reg. Price: \$6.98 Sale: **\$5.98**



**HO Pallet Jacks**  
Walthers SceneMaster.  
949-4144 Kit pkg(4)  
Reg. Price: \$11.98 Sale: **\$9.98**

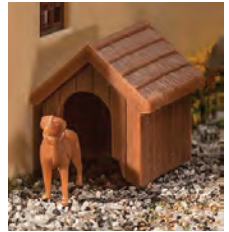

**HO Dog & Kennel (Doghouse)**  
Walthers SceneMaster.  
949-4147 Kit  
Reg. Price: \$5.98 Sale: **\$4.98**



**HO Oil Drums**  
Walthers SceneMaster.  
949-4152 Kit pkg(24)  
Reg. Price: \$12.98 Sale: **\$10.98**



**HO Cable Reels**  
Walthers SceneMaster.  
949-4155 Laser-cut Wood Kit  
Reg. Price: \$9.98 Sale: **\$8.98**



**HO Modern Trash Cans**  
Walthers SceneMaster.  
949-4174 pkg(24)  
Reg. Price: \$11.98 Sale: **\$9.98**

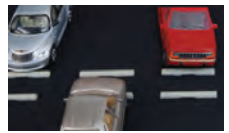

**HO Parking Lot Concrete Bumpers**  
Walthers SceneMaster.  
949-4178 pkg(12)  
Reg. Price: \$9.98 Sale: **\$8.98**



**Limited Quantity Available**  
**HO Small Propane Tank**  
Walthers SceneMaster.  
949-4186 Kit  
Reg. Price: \$9.98 Sale: **\$8.98**

# FEATURED ONLINE PRODUCTS



**HO Parking Meters**  
Walthers SceneMaster™.  
949-4189 pkg(20)  
Reg. Price: \$9.98 Sale: **\$8.98**



**HO Backyard Detail Set**  
Walthers SceneMaster.  
949-4200 Kit  
Reg. Price: \$17.98 Sale: **\$14.98**

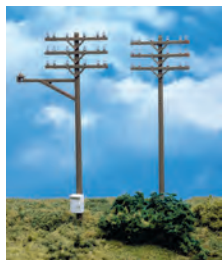

**HO Telephone Poles**  
Atlas.  
150-775 pkg(12)  
Reg. Price: \$9.50 Sale: **\$7.98**



**HO Wood Grade Crossing**  
Blair Line.  
184-165 Kit pkg(2)  
Reg. Price: \$6.00 Sale: **\$4.98**



**HO Flexible Self-Adhesive Paved Roadway**  
Busch.  
189-7086 Solid White Outside, Dash White Center - 3-1/8 x 78-3/4" 7.9 x 200cm  
Reg. Price: \$14.99 Sale: **\$12.98**



**HO Corn Field**  
Busch.  
189-1202 Kit - 3-15/16 x 3-15/16" 10 x 10cm  
Reg. Price: \$19.99 Sale: **\$16.98**



**NEW HO Building a Treehouse - Action Set**  
Busch.  
189-1834 2 Figures, Tree, Treehouse Floor, Firewood Pile, Wheelbarrow, Ladder  
Reg. Price: \$29.99 Sale: **\$25.98**



**HO Cattails and Bull Rush Plants**  
Busch.  
189-1256 Kit pkg(120)  
Reg. Price: \$14.99 Sale: **\$12.98**



**HO Wood Pallets - Laser-Cut Wood Kit**  
Busch.  
189-1810 pkg(12)  
Reg. Price: \$21.99 Sale: **\$18.98**



**HO Wood Pallets & Crates - Laser-Cut Wood Kit**  
Busch.  
189-1811 6 of Each pkg(12)  
Reg. Price: \$25.99 Sale: **\$21.98**



**HO Wood Pallets & Boxes - Laser-Cut Wood Kit**  
Busch.  
189-1812 pkg(12)  
Reg. Price: \$25.99 Sale: **\$21.98**



**HO Mixed Forest Trees**  
Busch. Model a forest in minutes with this set of 50 trees in a variety of sizes. Includes 20 deciduous and 30 pine trees, with realistic foliage, trunks and roots.  
189-6491 20 Deciduous: 2-3/4 to 4-15/16", 30 Pine: 1-31/32 to 4-5/16" pkg(50)  
Reg. Price: \$99.99 Sale: **\$84.98**



**HO Flexible Parking Lot**  
Busch.  
189-7076 8 x 6-1/2" 20 x 16cm  
Reg. Price: \$10.99 Sale: **\$8.98**



**HO Flexible Paved Country Asphalt Road - Self-Adhesive**  
Busch.  
189-7093 2-3/16 x 79-1/4" 5.6 x 201cm  
Reg. Price: \$10.99 Sale: **\$8.98**



**HO Flexible Vinyl Stone Wall Arches - Style 1**  
Chooch®.  
214-8266 Arches - 3 Each Small & Large: 7/8 & 2-3/4" 2.2 & 6.9cm  
214-8267 6 Small & 5 Medium: 2-1/2 & 4-5/8" 6.3 & 11.7cm  
214-8268 3 Large - Each 4" 10cm  
Reg. Price: \$14.98 Sale: **\$12.98**



**HO Flexible Vinyl Stone Trim & Abutments**  
Chooch.  
214-8269 Small - Use w/214-8266, sold separately  
214-8270 Medium - Use w/214-8267 & 214-8272, both sold separately  
214-8271 Large - Use w/214-8268, sold separately  
Reg. Price: \$14.98 Sale: **\$12.98**



**HO Concrete Stepped Wall**  
Chooch.  
214-8420 6-1/2 x 3-1/8" 16.5 x 7.9cm  
Reg. Price: \$17.98 Sale: **\$14.98**



**HO Flexible Roadway - Distressed Concrete**  
Chooch.  
214-8652 Medium Cracks - 11-1/2 x 3-3/4" 29.2 x 9.5cm  
214-8653 Large Cracks - 11-1/2 x 3-3/4" 29.2 x 9.5cm  
Reg. Price: \$21.98 Sale: **\$18.98**



**HO Flexible Vinyl Stone Wall Arches - Style 2**  
Chooch.  
214-8272 2 Each Medium & Large - 1-7/8 & 3" 4.7 & 7.6cm  
Reg. Price: \$14.98 Sale: **\$12.98**



**HO Single-Track Random Stone Tunnel Portal**  
Chooch.  
214-8360 5 x 4-3/4" 12.7 x 12.1cm  
Reg. Price: \$14.98 Sale: **\$12.98**



**HO Double-Track Random Stone Tunnel Portal**  
Chooch.  
214-8370 6-1/2 x 5-1/4" 16.5 x 13.3cm  
Reg. Price: \$14.98 Sale: **\$12.98**





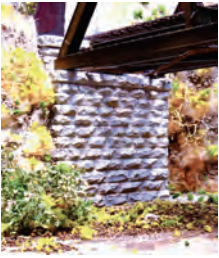

**HO Single-Track Cut Stone Bridge Abutment**  
 Chooch.  
 214-8440  
 3-1/4 x 3/4 x 3-1/2"  
 8.3 x 1.9 x 8.9cm  
 Reg. Price: \$17.98 Sale: **\$14.98**



**HO Flexible Block Wall Sheet**  
 Chooch.  
 214-8526 Medium for HO Scale  
 Reg. Price: \$14.98 Sale: **\$12.98**



**HO Flexible Vinyl Wall**  
 Chooch.  
 214-8598 Modern Concrete Cruciform (Cross-shaped) Pattern - 11-7/8 x 3-3/4"  
 30.1 x 9.5cm  
 Reg. Price: \$21.98 Sale: **\$18.98**



**HO Barn Yard Fence - Kit**  
 Monroe Models.  
 493-2310 Scale 170'  
 51.8m  
 Reg. Price: \$13.49 Sale: **\$11.98**



**NEW HO Sacks on Pallet - 3-D Printed Parts**  
 Phoenix Precision Models.  
 586-31600 Full Load pkg(3)  
 Reg. Price: \$10.50 Sale: **\$8.98**



**NEW HO Sacks on Pallet - 3-D Printed Parts**  
 Phoenix Precision Models.  
 586-31601 Partial Load pkg(3)  
 Reg. Price: \$9.95 Sale: **\$8.98**



**NEW HO Concrete Pipe Stack - 3-D Printed Parts**  
 Phoenix Precision Models.  
 586-31605 4 x 10 Scale Feet  
 Reg. Price: \$12.75 Sale: **\$10.98**



**NEW HO Concrete Pipe Stack - 3-D Printed Parts**  
 Phoenix Precision Models.  
 586-31606 2 x 10 Scale Feet pkg(2)  
 Reg. Price: \$13.75 Sale: **\$11.98**



**HO Single-Track Tunnel Portal**  
 Woodland Scenics.  
 785-1253 Cut Stone  
 Reg. Price: \$12.99 Sale: **\$10.98**



**HO Single-Track Tunnel Portal (Hydrocal Plaster Casting)**  
 Woodland Scenics.  
 785-1254 Timber  
 Reg. Price: \$12.99 Sale: **\$10.98**

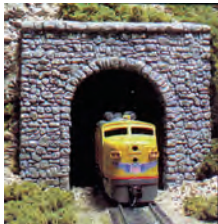

**HO Single-Track Tunnel Portal (Hydrocal Plaster Casting)**  
 Woodland Scenics.  
 785-1255 Random Stone  
 Reg. Price: \$12.99 Sale: **\$10.98**



**HO Double-Track Tunnel Portal**  
 Woodland Scenics.  
 785-1257 Cut Stone  
 Reg. Price: \$14.99 Sale: **\$11.98**



**HO Street Accessories - Scenic Accents®**  
 Woodland Scenics.  
 785-1941 pkg(18)  
 Reg. Price: \$25.99 Sale: **\$20.98**



**N Bridge Piers**  
 Walthers Cornerstone®.  
 933-3880 Kit pkg(2)  
 Reg. Price: \$21.98 Sale: **\$18.98**



**N Metal Industrial Fence**  
 Walthers SceneMaster™.  
 949-9000 Kit - 23-5/8 x 5/8"  
 60cm x 16mm (32 Posts)  
 Reg. Price: \$12.98 Sale: **\$10.98**



**N Pine Trees**  
 Busch.  
 189-6572 1-3/16 to 2-3/8" 3 to 6cm pkg(60)  
 Reg. Price: \$44.99 Sale: **\$37.98**



**N Parking Lot**  
 Busch.  
 189-7077 4-3/4 x 4" 12 x 10cm  
 Reg. Price: \$8.99 Sale: **\$7.98**



**FOR ALL ITEMS IN PURPLE**  
**WARNING:** Cancer - www.P65Warnings.ca.gov.  
 See page 51.



**N Single-Track Cut Stone Tunnel Portal 2-Pack**  
 Chooch.  
 214-9740 2-1/2 x 2-1/2"  
 6.2 x 6.2cm  
 Reg. Price: \$14.98 Sale: **\$12.98**



**N Single-Track Random Stone Tunnel Portal 2-Pack**  
 Chooch.  
 214-9760 2-3/4 x 2-1/2"  
 7 x 6.4cm  
 Reg. Price: \$14.98 Sale: **\$12.98**



**N Single-Track Cut Stone Bridge Abutment**  
 Chooch.  
 214-9840  
 1-3/4 x 5/8 x 2-1/4"  
 4.5 x 1.6 x 5.7cm pkg(2)  
 Reg. Price: \$14.98 Sale: **\$12.98**



**Tear & Plant Meadow Mat - 5-5/8 x 7-7/8"**  
 21.9 x 20cm  
 Walthers SceneMaster.  
 949-1126 Spring Meadow  
 949-1127 Summer Meadow  
 Reg. Price: \$21.98 Sale: **\$18.98**



**Pine Trees w/Pin Base pkg(10)**  
 Walthers SceneMaster.  
 949-1180 3-3/8 to 5-1/2"  
 8 to 14cm  
 Reg. Price: \$21.98 Sale: **\$17.98**

# FEATURED ONLINE PRODUCTS



**Spring Trees w/Pin Base  
pkg(10)**  
Walthers SceneMaster™.  
949-1183 3-3/8 to 5-1/2"  
8 to 14cm  
Reg. Price: \$29.98 Sale: **\$25.98**



**Summer Trees w/Pin Base  
pkg(10)**  
Walthers SceneMaster.  
949-1184 3-3/8 to 5-1/2"  
8 to 14cm  
Reg. Price: \$29.98 Sale: **\$25.98**



**Pine Trees**  
Busch.  
189-6472 12 Ea. 2-1/2,  
3 & 3-1/2" 6, 8 & 9cm,  
8 Ea. 2, 4-1/2 & 5-1/2"  
5, 11, & 14cm pkg(60)  
Reg. Price: \$89.99 Sale: **\$76.98**



**Pine Tree Assortment**  
Busch.  
189-6499 2-3/8 to  
4-11/32" 6 to 11cm  
pkg(100)  
Reg. Price: \$99.99 Sale: **\$84.98**

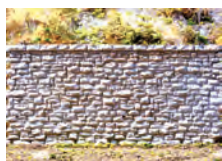

**Random Stone Retaining  
Wall**  
Chooch®.  
214-8302 Medium -  
7 x 3-3/8" 17.8 x 8.6cm  
Reg. Price: \$14.98 Sale: **\$12.98**



**Flexible Timber Cribbing  
Sheet**  
Chooch.  
214-8500 Small for HO &  
N Scales: 3-3/4 x 12"  
9.5 x 30.5cm  
214-8502 Medium for  
HO Scale: 3-3/4 x 12"  
9.5 x 30.5cm  
Reg. Price: \$14.98 Sale: **\$12.98**



**Flexible Steel Cribbing  
Sheet**  
Chooch.  
214-8516 Large for HO,  
S & O Scales: 3-3/4 x 12"  
9.5 x 30.5cm  
Reg. Price: \$14.98 Sale: **\$12.98**

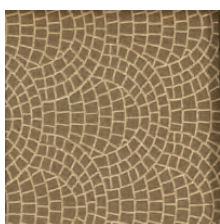

**Flexible Clamshell  
Cobblestone Road Sheet**  
Chooch.  
214-8578 Small for  
HO & N Scales: 3-3/4 x  
12" 9.5 x 30.5cm  
214-8580 Medium for  
HO Scale: 3-3/4 x 12"  
9.5 x 30.5cm  
214-8582 Large for HO,  
S & O Scales: 3-3/4 x 12"  
9.5 x 30.5cm  
Reg. Price: \$21.98 Sale: **\$18.98**



**Limited Quantity Available  
Flexible Timber Retaining  
Wall**  
Chooch.  
214-8610 Medium for  
HO Scale: 3-3/4 x 12"  
9.5 x 30.5cm  
Reg. Price: \$17.98 Sale: **\$14.98**



**Flexible Concrete  
Retaining Wall Sheet  
2-Pack**  
Chooch.  
214-8614 Small for HO &  
N Scales: 3-3/4 x 11-1/2"  
9.5 x 29.2cm  
214-8616 Medium for  
HO Scale: 3-3/4 x 11-1/2"  
9.5 x 29.2cm  
Reg. Price: \$21.98 Sale: **\$18.98**



**Limited Quantity Available  
Flexible Dark Red Brick  
Wall Sheet 2-Pack**  
Chooch.  
214-8625 Large for HO,  
S & O Scales: 3-3/4 x 12"  
9.5 x 30.5cm  
Reg. Price: \$21.98 Sale: **\$18.98**



**Flexible Timber Planking  
Sheet 2-Pack**  
Chooch.  
214-8630 Small for  
N Scale  
214-8632 Medium for  
HO Scale  
214-8634 Large for  
O Scale  
Reg. Price: \$21.98 Sale: **\$18.98**



**Flexible Roadway -  
Cobblestone Street Details**  
Chooch.  
214-8657 Medium for  
HO Scale (Matches  
214-8656)  
214-8659 Large for HO,  
S & O Scales  
Reg. Price: \$14.98 Sale: **\$12.98**

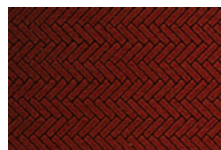

**Limited Quantity Available  
Flexible Herringbone Dark  
Red Brick Sheet**  
Chooch®.  
214-8661 Small for HO &  
N Scales: 1/16" Brick  
214-8663 Medium for  
HO Scale: 3/32" Brick  
214-8665 Large for HO,  
S & O Scales: 1/8" Brick  
Reg. Price: \$21.98 Sale: **\$18.98**

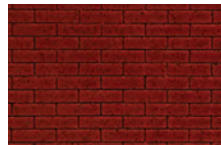

**Limited Quantity Available  
Flexible Dark Red Brick  
Pavers Sheet pkg(2)**  
Chooch.  
214-8671 Large for HO,  
S & O Scales: 3-3/4 x 12"  
9.5 x 30.5cm  
Reg. Price: \$21.98 Sale: **\$18.98**



**Limited Quantity Available  
Flexible Concrete  
Sidewalk Sheet**  
Chooch.  
214-8682 Large for HO,  
S & O Scales: 3-3/4 x 12"  
9.5 x 30.5cm  
Reg. Price: \$14.98 Sale: **\$12.98**



**Limited Quantity Available  
Flexible Concrete Cribbing  
Sheet**  
Chooch.  
214-8510 Large for HO,  
S & O Scales: 3-3/4 x 12"  
9.5 x 30.5cm  
Reg. Price: \$14.98 Sale: **\$12.98**



**Flexible Block Wall Sheet**  
Chooch.  
214-8524 Small for HO &  
N Scales  
Reg. Price: \$14.98 Sale: **\$12.98**







**Flexible Block Wall Sheet**  
Chooch®.  
214-8528 Large for HO,  
S & O Scales  
Reg. Price: \$14.98 Sale: **\$12.98**



**Flexible Dry-Stack Blasted Rock Sheet**  
Chooch.  
214-8540 Large for HO,  
S & O Scales: 3-3/4 x 12"  
9.5 x 30.5cm  
Reg. Price: \$14.98 Sale: **\$12.98**



**Blasted Rock Wall**  
Chooch.  
214-8602 Small for HO &  
N Scales: 3-5/8 x 11-1/2"  
7.6 x 29.2cm  
Reg. Price: \$17.98 Sale: **\$14.98**



**Blasted Rock Wall**  
Chooch.  
214-8604 Medium for  
HO Scale: 3-5/8 x 11-1/2"  
7.6 x 29.2cm  
Reg. Price: \$17.98 Sale: **\$14.98**



**Blasted Rock Wall**  
Chooch.  
214-8606 Large for  
HO, S & O Scales: 3-5/8 x  
11-1/2" 7.6 x 29.2cm  
Reg. Price: \$17.98 Sale: **\$14.98**



**Flexible Roadway - Cobblestone**  
Chooch.  
214-8658 Large for HO, S  
& O Scales  
Reg. Price: \$14.98 Sale: **\$12.98**



**Clump Foliage™ - 3 Quarts 2.8L**  
Woodland Scenics.  
785-182 Light Green  
Reg. Price: \$19.99 Sale: **\$15.98**



**Fine Leaf Foliage™ - 75 Cu. In. 1.2 Cu. m.**  
Woodland Scenics.  
785-1132 Light Green  
Reg. Price: \$22.99 Sale: **\$18.98**



**Mixed Green Deciduous Tree Pack - Ready Made Trees™**  
Woodland Scenics.  
785-1570 3/4 to 2"  
1.9 to 5.1cm pkg(38)  
785-1571 2 to 3"  
5.1 to 7.6cm pkg(23)  
785-1572 3 to 5"  
7.6 to 12.7cm pkg(14)  
Reg. Price: \$39.99 Sale: **\$31.98**



**Fall Colors Deciduous Tree Pack - Ready Made Trees**  
Woodland Scenics.  
785-1576 2 to 3"  
5.1 to 7.6cm pkg(23)  
785-1577 3 to 5"  
7.6 to 12.7cm pkg(14)  
Reg. Price: \$39.99 Sale: **\$31.98**



**Coniferous Tree Pack - Ready Made Trees**  
Woodland Scenics.  
785-1580 2-1/2 to 4"  
6.4 to 10.2cm pkg(33)  
785-1581 4 to 6"  
10.2 to 15.2cm pkg(24)  
Reg. Price: \$39.99 Sale: **\$31.98**



**Blue Spruce Tree Value Pack - Ready Made Trees**  
Woodland Scenics.  
785-1588 4 to 6"  
10.2 to 15.2cm pkg(13)  
Reg. Price: \$39.99 Sale: **\$31.98**



**Rock Outcroppings - Ready Rocks**  
Woodland Scenics.  
785-1139 13 Pieces  
Reg. Price: \$21.99 Sale: **\$17.98**



**Creek Bed Rocks - Ready Rocks**  
Woodland Scenics.  
785-1141 31 Pieces  
Reg. Price: \$21.99 Sale: **\$17.98**



**HO LED Streetlight 2-Pack**  
Walthers SceneMaster™.  
949-4800 Cast Iron Column  
Reg. Price: \$24.98 Sale: **\$20.98**



**Building Lights pkg(2)**  
Busch.  
189-4280 14-16 Volts  
Reg. Price: \$5.99 Sale: **\$4.98**



**NEW HO DH127MT Mobile DCC Decoder**  
Digitrax.  
245-DH127MT 21MT Interface, 1 Amp, 2 FX7 Functions  
Reg. Price: \$28.00 Sale: **\$24.98**



**NEW HO DH187MT Mobile DCC Decoder**  
Digitrax.  
245-DH187MT 21MT Interface, 1 Amp, 8 FX7 Functions  
Reg. Price: \$40.00 Sale: **\$35.98**



**UT6D Duplex Radio Utility Throttle**  
Digitrax. Wireless version of the standard UT6, designed to use all features of the Digitrax Duplex Radio system. This wireless throttle is for sale in North America.  
245-UT6D  
Reg. Price: \$180.00 Sale: **\$161.98**

#### Quick Charge Cordless Soldering Iron

Iso-Tip. Perfect for all types of hobby and household projects, this cordless, rechargeable soldering iron set includes charging station, Ni-Cd battery, fine and heavy-duty tips and an instruction manual. Recharges in four hours, with a typical output of 125 solder joints per charge.  
807-7700  
Reg. Price: \$62.69 Sale: **\$48.98**



#### Power Pro Advanced Cordless Soldering Iron Kit

Iso-Tip. Perfect for hobby and household chores, cordless unit heats quickly and features a long-life lithium iron phosphate battery. Includes charging station with removable cord, and high-efficiency fine and chisel tips.  
807-8000  
Reg. Price: \$92.28 Sale: **\$71.98**



# FEATURED ONLINE PRODUCTS



**HO Replacement Pad**  
Waltherstrainline™.  
931-1100 For Waltherstrack  
Cleaning Cars  
Reg. Price: \$6.98 Sale: **\$5.98**



**Earth Color Kit**  
Woodland Scenics.  
785-1215 pkg(8)  
Reg. Price: \$22.99 Sale: **\$18.98**



**OptiVISOR® AL**  
Donegan Optical.  
Binocular magnifier with  
acrylic lens plate. Includes  
OptiVISOR with #7, #5,  
#4 and #3 lens plates.  
240-1868 Complete Set  
Reg. Price: \$87.98 Sale: **\$74.98**



**HO Detailing Kit**  
Waltherstrainline®.  
910-200 Passenger Car  
Exterior  
Reg. Price: \$11.98 Sale: **\$9.98**



**HO Caboose Detailing  
Kit**  
Waltherstrainline.  
910-201  
Reg. Price: \$11.98 Sale: **\$9.98**

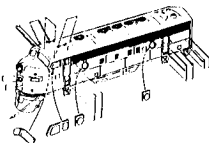

**HO Diesel Dress-Up Kit**  
Waltherstrainline®.  
933-822 Fits Athearn F7  
and F9 A/B units (Blue  
Box)  
Reg. Price: \$11.98 Sale: **\$9.98**



**HO HVAC Units**  
Waltherstrainline®.  
933-4077 Kit - 4 Each of  
2 Styles  
Reg. Price: \$14.98 Sale: **\$12.98**



**HO Wrapped Lumber  
Load for Waltherstrainline®**  
CC&F Bulkhead Flatcar  
Waltherstrainline®.  
949-3121 Canadian  
Forest Products  
Reg. Price: \$12.98 Sale: **\$10.98**

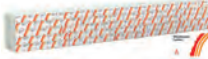

**HO Wrapped  
Lumber Load for  
Waltherstrainline® 72'  
Centerbeam Flatcar**  
Waltherstrainline®.  
949-3166 Rough & Ready  
Lumber (black, green)  
949-3167 Weyerhaeuser  
Lumber (red, orange)  
Reg. Price: \$14.98 Sale: **\$12.98**



**HO Heavy Scrap Load**  
Waltherstrainline®.  
949-3106 Fits  
Waltherstrainline 53'  
Corrugated-Side Gondola  
Reg. Price: \$14.98 Sale: **\$12.98**



**HO Cast Resin Freight  
Car Load**  
Chooch.  
214-7235 Coil Steel  
for Gondola (car sold  
separately)  
Reg. Price: \$14.98 Sale: **\$12.98**



**HO Cast Resin Freight  
Car Load**  
Chooch.  
214-7238 Stamping Plant  
Scrap for Gondola (car  
sold separately)  
Reg. Price: \$14.98 Sale: **\$12.98**



**NEW HO Scrap Load -  
3-D Printed Parts**  
Phoenix Precision Models.  
586-31621 Fits  
Waltherstrainline 53'  
Gondolas  
Reg. Price: \$18.95 Sale: **\$15.98**



**NEW HO Scrap Load -  
3-D Printed Parts**  
Phoenix Precision Models.  
586-31622 Fits  
Waltherstrainline® & Life-Like  
52"6" Gondolas  
Reg. Price: \$18.95 Sale: **\$15.98**



**NEW HO Earth Mover  
Tires - 3-D Printed Parts**  
Phoenix Precision Models.  
586-31631 pkg(3)  
Reg. Price: \$11.25 Sale: **\$9.98**



**N Roof Details**  
Waltherstrainline®.  
933-3286 Kit  
Reg. Price: \$9.98 Sale: **\$8.98**



**NEW 2025 Calendar**  
McMillan.  
51-NS25 NS  
Reg. Price: \$18.95 Sale: **\$16.98**

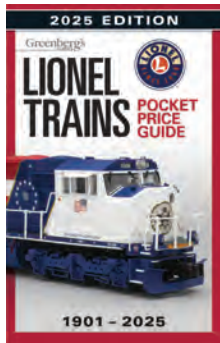

**NEW Lionel Trains  
Pocket Price Guide  
1901-2025**  
Firecrown.  
400-108725 Softcover  
Reg. Price: \$22.99 Sale: **\$19.98**

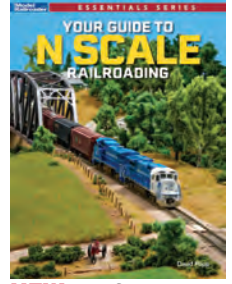

**NEW Your Guide to  
N Scale Railroading**  
Firecrown.  
400-12851 Softcover  
Reg. Price: \$21.99 Sale: **\$18.98**

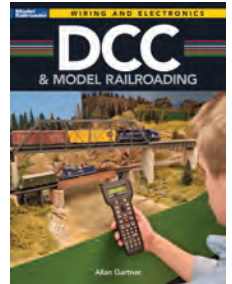

**NEW DCC & Model  
Railroading**  
Firecrown.  
400-12849 Softcover  
Reg. Price: \$21.99 Sale: **\$18.98**

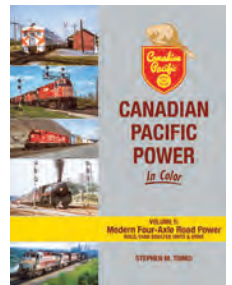

**NEW Canadian Pacific  
Power In Color**  
Morning Sun. Hardcover,  
128 pages.  
484-1784 Volume 5:  
Modern Four-Axle Road  
Power  
Reg. Price: \$69.95 Sale: **\$62.98**



**NEW Erie Lackawanna  
Equipment**  
Morning Sun. Softcover,  
96 pages.  
484-8541 A Sampling of  
Freight, Passenger &  
Non-Revenue Rolling  
Stock Used on the EL  
Reg. Price: \$39.95 Sale: **\$35.98**



**Walthers®**  
**5601 W Florist Avenue**  
**Milwaukee, WI 53218-1622**

Customer #

**Watch your email for  
daily holiday specials.**

Not registered for our emails?  
Sign up today at:  
[walthers.com/email-sign-up](http://walthers.com/email-sign-up)



PRESORTED  
STANDARD  
U.S. POSTAGE  
**PAID**  
WM. K. WALTHERS, INC.



*Shown assembled, painted and weathered by modeler.*



## **HO Mid-Century Modern Freight Station Kit** **933-4065 • \$59.98 Each • In Stock**

- Prototype in railroad service from 1950 to 1994 - now on the National Register of Historic Places
- Typical of structures built by many railroads as part of postwar modernization programs
- Perfect for serving communities large or small
- Authentic Mid-Century Modern design w/period "brick and concrete" construction
- Detailed station/office area
- Freight annex w/road and rail loading docks and ramp
- Separate doors, windows and other details
- Measures:  
27-3/4 x 8-1/2 x 2-3/4"  
70.5 x 21.5 x 6.9cm

